THIRTY-EIGHTH REPORT

OF THE

Diocesan Church Society

OF

NEW BRUNSWICK.

1873.

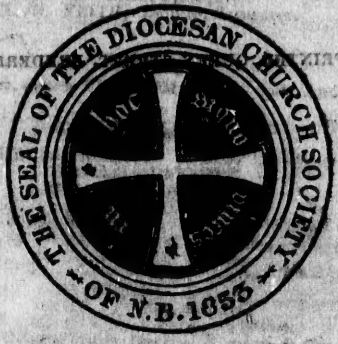

INCORPORATED BY ACT OF ASSEMBLY,

16 VICTORIA, CAP. IV., 14TH APRIL, 1853.

FREDERICTON, N. B.:
H. A. CROPLEY, PRINTER, QUEEN ST.
1873.

H. A. CROPLEY, PRINTER, QUEEN STREET, FREDERICTON, N. B.

OFFICERS OF THE SOCIETY.

President.

The Right Rev. JOHN, Lord Bishop of Fredericton.

Vice-Presidents.

The Honorable JOHN S. SAUNDERS,
FREDERICK A. WIGGINS, Esquire,
The Honorable SAMUEL L. TILLEY, C. B.,
Rev. Canon SCOVIL, Ph. D.,
WILLIAM M. JARVIS, Esquire.

Treasurer.

H. W. FRITH, Esquire.

Auditors.

C. H. FAIRWEATHER, Esquire,
W. H. KEANS, Esquire.

Town Committee.

Rev. Canon SCOVIL, Ph. D.,
W. M. JARVIS, Esquire,
H. L. PETERS, Esquire,
G. SIDNEY SMITH, Esquire,
W. CARMAN, Esquire,
G. E. FENETY, Esquire,
H. W. FRITH, Esquire, Treasurer.

Secretary.

The Rev. Canon KETCHUM, D. D., Saint Andrews.

Schedule Committee.

The Right Rev. the LORD BISHOP (*ex officio*).
Rev. Canon DEVEBER,
Rev. Canon MEDLEY,
Rev. J. PEARSON,
Rev. Canon KETCHUM, D. D., (*ex officio*).
G. SIDNEY SMITH, Esquire,
W. M. JARVIS, Esquire,
G. A. SCHOFIELD, Esquire.
S. D. BERTON, Esquire,
HURD PETERS, Esquire,
H. W. FRITH, Esquire, (*ex officio*).
GEORGE A. SCHOFIELD, Esquire, *Secretary to Committee.*

Provision for Widows and Orphans of the Clergy.

Rev. JOHN PEARSON, *Secretary.*

Executive Committee.

Allen, Hon. Judge	Fredericton.	Peters, B. L.	St. John.
Berton, S. D.	St. John.	Peters, Hurd	St. John.
Brayley, J. W.	Fredericton.	Robinson, T. Barclay	St. John.
Carman, W.	Fredericton.	Ruel, Jas. R.	St. John.
Clinch, R. T.	St. John.	Roberts, G. Ph. D.	Fredericton.
Fisher, Hon. Judge	Fredericton.	Robinson, Col. J.	Fredericton.
Fenety, George E.	Fredericton.	Smith, G. Sidney	St. John.
Foster, Samuel	Kingston.	Stewart, J.	St. John.
Hannington, T. B.	St. John.	Schofield, G. A.	St. John.
Inches, A.	Fredericton.	Smith, J. Woodforde	Fredericton
Jarvis, C. E. L.	St. John.	Weldon, C. W.	St. John.
Jack, I. Allen	St. John.	Whitney, G. W.	St. John.

PRAYERS OF THE SOCIETY.

BEFORE THEY COMMENCE BUSINESS.

PREVENT us, O Lord, in all our doings, with Thy most Gracious favour; and further us with Thy continual help; that in all our works, begun, continued, and ended in Thee, we may glorify Thy Holy Name; and finally, by Thy mercy, obtain everlasting life, through Jesus Christ our Lord.—AMEN.

O God, from whom all holy desires, all good counsels, and all works of piety and charity do proceed, we beseech Thee to visit with Thy favour our Sovereign Lady Queen Victoria, and so rule her heart, that she may in all things seek Thy honour and glory. Prosper with Thy blessing the designs of this Society. Comfort with Thy grace those benefactors who contribute to its support. Bless the ministry of Thy servants, the Clergy; the endeavours of all who are engaged in spreading the knowledge of true religion in the dominions of our Sovereign, and the labours of those Missionaries who are proclaiming the same in this Province. And may Thy Holy Spirit direct all our consultations to the advancement of Thy glory, and the good of Thy Church, through Jesus Christ our Lord.—AMEN.

O MERCIFUL GOD, who hast made all men, and hatest nothing that thou hast made nor wouldst the death of a sinner, but that he should be converted and live: Have mercy upon all Jews, Turks, Infidels, and Heretics, and take from them all ignorance, hardness of heart, and contempt of Thy Word; and so fetch them home, blessed Lord, to Thy flock, that they may be saved among the remnant of the true Israelites, and be made one fold, under one Shepherd Jesus Christ our Lord, who liveth and reigneth with Thee and the Holy Spirit, one God, world without end. — AMEN.

OUR FATHER, which art in heaven, Hallowed be Thy Name. Thy Kingdom come. Thy will be done in earth as it is in heaven. Give us this day our daily bread. And forgive us our trespasses, as we forgive them that trespass against us. And lead us not into temptation, but deliver us from evil; For thine is the Kingdom, the power and the glory, for ever and ever.—AMEN.

WHEN THE BUSINESS IS ENDED.

The grace of our Lord Jesus Christ, and the love of God, and the fellowship of the Holy Ghost, be with us all evermore. — AMEN.

CONSTITUTION OF THE SOCIETY.

I.

The Society shall be called the DIOCESAN CHURCH SOCIETY OF NEW BRUNSWICK.

II.

No alteration shall be made in the Constitution of this Society, nor shall any Bye-Law, Rules or Regulations of the Society be repealed, annuled, or altered, except at a Meeting of the General Committee, by the vote of at least two-thirds of the members present, nor until it shall have received the sanction of the Lord Bishop of the Diocese; which sanction must be given in writing, and delivered to the Secretary within six months of the said Meeting.

III.

No alteration or amendment in the Constitution, nor any repeal, cancellation, alteration or amendment of any Bye-Law, Rule or Regulation of the Society, shall be proposed or made at any Meeting, unless notice shall have been given in writing at the next previous Annual Meeting of the General Committee, or at the next previous Anniversary Meeting, of such proposed repeal or cancellation, nor unless the terms of such proposed alteration or amendment shall have been stated in writing at such previous Meeting; from which, without the unanimous consent of the members present, no deviation, except of a mere formal nature, shall be permitted.

IV.

No repeal, cancellation, alteration or amendment, shall be proposed, except by a member qualified to vote, at the Anniversary Meeting, whose name shall be en-

tered on the Minutes of the Secretary, together with the said proposition.

V.

The payment at any one time of a sum not less than Ten Pounds, shall constitute a Life Member; and the payment annually of any sum, however small, shall constitute the person paying the same, a member of the Society. Provided that no member shall be qualified to vote at any General Meeting of the Society, unless of the full age of twenty-one years, nor unless he be a Life Member, or shall have subscribed and paid at least five shillings during the year preceding such Meeting.

VI.

OFFICERS.

1. The Officers of the Society shall be a President, two or more Vice-Presidents, a Treasurer, one or more Secretaries, and two Auditors of Accounts.

2. The Lord Bishop of the Diocese shall be the President of the Society, and the Archdeacon the Senior Vice-President; and any Life Member may, at any Anniversary Meeting, be elected a Vice-President of the Society.

3. The Treasurer, Secretary, or Secretaries, and the Auditors, shall be annually elected at the meetings of the General Committee; and in case of the death, resignation, or removal from the Province, of any such Officer, the vacancy shall be filled up by the Executive Committee, at its next or any subsequent Meeting within the year; and the Lord Bishop shall, if he see fit, call a Special Meeting of the Executive Committee, for the purpose of filling any such vacancy.

VII.

EXECUTIVE COMMITTEE.

1. There shall also be an Executive Committee, to be composed of the following Members, viz.:

The Officers of the Society as provided for in the next preceding Article.

All Clergymen resident in the Diocese, duly licenced by the Lord Bishop, and Subscribers to the Society.

And twenty-four Lay Members of the Society, being Life Members, or Annual Subscribers of at least One Pound; to be annually elected, at the meetings of the General Committee, provided that no Annual Subscriber shall be qualified to be elected, unless he shall, during the year preceding each meeting, have paid the subscription of at least One Pound.

2. Five members of the Executive Committee, three of whom to be Laymen, shall form a quorum.

3. The Executive Committee shall meet either at Fredericton or Saint John, on the first Wednesday in January, on the day next following the Annual Meeting, on the first Wednesday in March, on the first Wednesday in June, and on Wednesday after the first Tuesday in October.

4. Special Meetings of the Executive Committee may be summoned by the President, or in case of his death or absence, by any two Vice-Presidents of the Society, to meet at such time and place as may be fixed by the notice of meeting; but so far as may be, alternately at Saint John and Fredericton.

VIII.

SCHEDULE COMMITTEE.

There shall also be a Schedule Committee, to be composed of the following Members, viz.:

1. The President, Treasurer and Secretary or Secretaries of the Society *ex officio*.

2. Three Clerical and five Lay Members of the Society, qualified for election as members of the Executive Committee, who shall be chosen annually on the first day of meeting of the General Committee, by ballot, on nomination of each proposed member by two members of the General Committee.

3. The Schedule Committee shall have all such power relative to the preparation of the Missionary Schedule, and carrying the same into operation and effect; and

the appropriations or disposition of the funds to the objects of the Society, as may from time to time be vested in them by or pursuant to any Resolution, Bye-Laws or Regulations of the General Committee.

4. Five members of the Schedule Committee, three of whom shall be Laymen, shall be a quorum.

5. The Schedule Committee shall meet whenever summoned by the President, Treasurer or Secretary of the Society, and at such place as may be fixed by the notice of meeting.

IX.

OBJECTS.

The Society shall embrace the following objects, and none other, viz.:

1. Missionary Visits to places where there is no settled Clergyman, and aid to new and poor Mission.

2. The establishment of Divinity Scholarships; and assistance, when necessary, to those who may be under preparation for the Ministry, especially sons of Clergymen.

3. Aid to Sunday and other Schools in which Church principles are taught, and the training and encouraging of Schoolmasters and Catechists.

4. The supply of such Books and Tracts as are on the Catalogue of the Society for Promoting Christian Knowledge, and none other.

5. Aid to the building and enlarging of Churches and Chapels.

6. Aid to the building of Parsonage Houses.

7. The creation of a Fund towards the augmentation of the stipends of Clergymen who are poor; and towards the education of the Children of such Clergymen, and towards the making a provision for those who may be incapacitated by age or infirmity.

8. The creation of a Fund for the Widows and Orphans of the Clergy.

9. Aid to the Endowment Fund in particular Parishes.

10. The formation of a fund for receiving Money or Securities as Special Trusts.

11. Aid to Foreign Missions of the Church of England; with the understanding that subscriptions for this object may be limited to any organization in connection with the Church of England, but if not so limited, will be forwarded to the Society for the Propagation of the Gospel, for the general purposes of that Society.

X.

The Society will employ no Clergyman on Missionary services without the Bishop's license and appointment, and will submit its choice of Divinity Scholars to his Lordship's approbation.

XI.

It shall be competent to any member of the Society to limit his subscription to any one or more of the objects above recited, which he may be most anxious to promote.

XII.

LOCAL COMMITTEE.

1. The members of the Society in each Parish, or in each Mission, consisting of two or more Parishes, shall at the discretion of the Missionary of such Mission, constitute a Local Committee; and so also the members residing in any District of a Parish set off under the authority of the Lord Bishop, with the concurrence of the Rector and Church Corporation of such Parish (there being in such District a Church duly consecrated, and a resident Clergyman licensed thereto by the Lord Bishop,) may, at the desire of such Clergyman, and with the approval of the Bishop and the Rector of the Parish, form a separate Local Committee; and in that case the District shall, for the purpose of the Society, be considered as a separate Parish.

2. Each Local Committee shall hold an Annual Meeting on some convenient day, previous to the Anniversary Meeting, when the recommendations to the General Committee of special objects shall be determined on.

3. Each Local Committee shall be empowered to depute two Lay Members of the Society, to be elected at the Annual Meetings of the Committee, to assist the Missionary in submitting the recommendations of the Committee to the consideration of the General Committee.

4. It shall be competent to each Committee to recommend any of the above recited objects to the special consideration of the General Committee, in the appropriation of the funds of the Society.

XIII.

1. The Society shall hold its Anniversary Meeting at Fredericton and Saint John alternately, on the first Thursday in July in each year.

2. A Special General Meeting may be called at any time by the President, or in his absence, by any two or more of the Vice-Presidents, four weeks notice being first given thereof by advertisement in one or more newspapers, published in Fredericton and Saint John respectively.

XIV.

THE GENERAL COMMITTEE.

1. The General Committee of the Society shall be composed of the following members, viz.: The Lord Bishop of the Diocese, who shall be the Chairman, the Vice-Presidents of the Society; in the absence of the Lord Bishop, the Committee may elect a Chairman from the Vice-Presidents present; and if none be present, from other members of the Committee; the Secretary or Secretaries, who shall also serve in that capacity at the meeting of the General Committee; the Treasurer and the Auditors, the Rector or Missionary of each Parish or of a Mission comprising two or more Parishes, and the Clergyman of any separate District of a Parish (provided that in the absence or sickness of the Rector of any Parish, the duly licensed Curate or Assistant Minister shall be considered *Pro hac vice* a member of the General Committee), and the Lay Deputies elected

by the Local Committees as before provided; all such persons being Subscribers to the Society.

Proof of the election of such Deputies by each Local Committee to be the certificate of the Chairman or Secretary thereof.

2. The members of the Executive Committee shall be *ex officio* members of the General Committee.

3. The General Committee shall meet on the two days next previous to the Anniversary Meeting to make the Annual appropriations of the funds of the Society; and a report of the proceedings of such meeting shall be made at the Anniversary Meeting.

4. The Order of Business in General Committee shall be as follows:

Firstly. Production of Certificates of Lay Delegates.

Secondly. Secretary's report to be read, and also a report of the proceedings of the Executive Committee for the past year.

Thirdly. Report of the Auditors to be read and laid before the General Committee.

Fourthly. Such appropriations or disposition of the funds to the objects of the Society as a majority of those present may determine.

5. The General Committee shall have power to adjourn its meetings for any special purpose from day to day, or to any day subsequent to the Anniversary Meeting of the Society, by a vote of at least two-thirds of the members present; and to determine by like vote, the place where such adjourned meeting shall be held. Provided that in every such case, a report of such adjournment, and the causes therefor, shall be made at the Anniversary Meeting.

XV.

The Clergy are requested to preach annually two Sermons in their respective Churches, with a collection on each occasion, for the general purposes of the Society.

FORM OF DRAFT.

Sir—Please to pay to or order, the sum of being a salary due to me as Missionary at from 18 , to 18 ; under a grant of the General Committee of the Diocesan Church Society of 18

To the Treasurer of the D. C. S. of N. B.

N. B.—The blanks for the dates must be carefully filled. (26th Rep.)

FORM OF CERTIFICATE OF LAY DELEGATES.

Diocesan Church Society of New Brunswick:

This is to certify that and were elected at the Annual Meeting of the Local Committee of the Diocesan Church Society, as Deputies from that Committee, under the authority of Article xii. of the Constitution.

Chairman.

Secretary.

Dated at the day of 18

☞ For resolutions of the General Committee, rules and regulations of the Schedule Committee, and for Widows' and Orphans' fund, see 27th Report, pages 12–23.

CLERGY IN THE DIOCESE OF FREDERICTON.

1873.

Right Rev. J. MEDLEY, D. D., Bishop of Fredericton, Fredericton.

ALMON, Rev. FOSTER.....Rector, Trinity Church, Saint Stephen.
ARMSTRONG, Rev. W.....Rector, St. Luke, Portland.
ARMSTRONG, Rev. G. M.....Rector, St. Mark, St. John.
ARMSTRONG, Rev. W.....Rector, St. James, St. John.—*Dean Rural.*
BLISS, Rev. D. M.....Rector, Westmorland.
BOYER, Rev. W. N.....*Retired Missionary, Moncton.*
BROWN, Rev. PHILIP.....Missionary, Dalhousie.
CARR, Rev. J. FREDERIC.....Rector, Kingsclear.
COSTER, Rev. N. A.....Rector, Richibucto.
COSTER, Rev. C. G., Ph. D.....St. John.
COVERT, Rev. W. S.....Missionary, Grand Manan.
CRUDEN, Rev. W.....Missionary, Blackville and Nelson.
DEVEBER, Rev. CANON.....Rector, St. Paul, Portland.
DOWLING, Rev. THEO. E.....Rector, St. George, Carleton.
FORSYTH Rev. DAVID.....Missionary, Chatham.
HANFORD, Rev. S. J.....Missionary, Upham.
HARRISON, Rev. CANON.....Rector, Portland.
HARTIN, Rev. THOMAS.....Missionary, Canterbury.
HANINGTON, Rev. E. A. W.....Rector, Prince William and Dumfries.
HAENSEL, Rev. C. L. F.....St. John.
HOYT, Rev. L. A.....Missionary, Andover.
JAFFREY, Rev. W.....Missionary, St. Mary's and Stanley, — *Dean Rural.*
JARVIS, Rev. G. S., D. D.....Rector, Shediac.—*Dean Rural.*
KETCHUM, Rev. CANON, D. D.....Rector, St. Andrews.
MEDLEY, Rev. CANON.....Rector, Sussex.
McKIEL, Rev. W. LeB.....Rector, Bathurst.
MILNER, Rev. C.....*Retired Missionary, Westfield.*
NEALES, Rev. J.....Rector, Gagetown.
NEALES, Rev. W. S.....Missionary, Newcastle.—*Dean Rural.*
NEALES, Rev. T.....Rector, Woodstock.—*Dean Rural.*
NICKERSON, Rev. D.,.....Rector, St. David and St. Patrick.
PARTRIDGE, Rev. FRANCIS.....Rector, Rothesay.
PICKETT, Rev. D. W.....Missionary, Greenwich and Wickham.
PEARSON, Rev. J.....Sub Dean, Cathedral, Fredericton, and Missionary at New Maryland.

ROBERTS, Rev. G. G.....Rector, Sackville and Dorchester.
RUSHTON, Rev. JOSEPH.....Rector, Christ Church, St. Stephen.
ROGERS, Rev. G.....Missionary, Springfield.
SCHOFIELD, Rev. GEORGE.....Rector, Simonds.
SCOVIL, Rev. W. E.....Rector, Kingston.
SCOVIL, Rev. CANON, Ph. D.....St. John.
SHAW, Rev. E.....Rector, Grand Lake.
SMITH, Rev. R. E.....Rector, St. George, — *Dean Rural.*
STREET, Rev. W. H.....Missionary, Richmond.
SIMONDS, Rev. E.....Rector, Burton and Lincoln.
SHERATON, Rev. J. P.....Rector, Petersville.
SATURLEY, Rev. J. H.....Missionary, Douglas and Bright.
STERLING, Rev. G. H.....Missionary, Maugerville, and Newcastle.
TIPPET, Rev. H. W.....Fredericton.
WARNEFORD, Rev. E. A.....Rector, Norton.
WALKER, Rev. CANON.....Rector, Hampton. —*Dean Rural.*
WALKER, Rev. W.....Rector, Moncton.
WEEKS, Rev. A. H.....Rector, Queensbury.
WESTMORE, Rev. D. I.....Kingston.
WALSHE, Rev. A.....Missionary, Campobello.
WOOD, Rev. A.....*Retired Missionary, St. John.*
WOODMAN, Rev. E. S.....Missionary, Westfield.
WILLIS, Rev. CUTHBERT.....Missionary, Petitcodiac.

REPORT.

As each year comes round the position and claims of this Society press themselves more urgently upon the consideration of its members. Constituted as it is, with increasing interest and confidence on the part of the Church, this Society is fitted to be now, and in future years, a great instrument for the maintenance and extension of true religion in this Diocese.

It should, however, be most clearly understood and noticed, that in the yearly expenditure for Missionary services, the largest amount still comes from the S. P. G. For this—for what that venerable Society has done in past years, Churchmen in this Province cannot be sufficiently grateful. It must be well known by all who read these reports that this grant from England has, most properly, been largely reduced within a few years past; and it should be especially noticed that the amount at present received will, most likely, be subject to a large reduction after December, 1873. It will, therefore, be apparent that should any considerable diminution be made, unless largely increased offerings are made to this Society, or unless the amount paid in the several Parishes for the support of the clergymen is increased, consequences the most disastrous may be anticipated. That the stipends can be *reduced* is clearly impossible. The present average amount, by the most careful calculation, can scarcely include the necessaries of life, and the expenditure which is absolutely requisite.

Upon this point the report of the Schedule Committee calls for most attentive consideration. During the past year this Committee have had long and frequent meetings, and have given careful attention to the difficult questions before them. It has been their design and object to continue and extend the Missions, to increase the amount of the stipends, and so to manage their work, as to relieve, if possible, the burden and anxiety of

the Missionaries. How much would it tend to the attainment of these objects, which every Churchman should have at heart, if only in the several Parishes greater efforts were made for the local support of the clergy, and the amounts required through the Schedule Committee voluntarily reduced.

It will be observed that the Treasurer's Account exhibits a balance in favor of the Society larger than usual. This unfortunately arises from the vacancy of certain Missions, and from the inability on the part of the Lord Bishop to procure the services of a travelling Missionary.

The usual abstracts which follow will show in some degree the work done by means of this Society during the past year. A statistical statement upon the returns of the past six months will also be published in this report. As the six months from January to June includes a portion of the year most difficult for Missionary work, these returns do not present the conditions of the Church as favorable as if they included the work of the full year.

ANDOVER, GRAND FALLS, &c.—Rev. Leo. A. Hoyt reports an amount of contributions equal to those of last year, and has forwarded the following report, with reference to his vast mission:

"As the Society makes periodical calls for statistical information respecting missions, I shall lay before you some statistics which may be of use, but which can find no place in the regular list of questions.

"As my mission comprises fourteen Parishes, these statistics will occupy some space, but I shall endeavor to be as concise as possible.

"For my basis I shall take the census of 1871, preferring the search for those who call themselves churchmen to the denial of their existence.

"St. Francis, 51.—There have been many removals of Protestants from this Parish during the past year, so that at the present time there are but three church families, containing twenty people, living here. The distance from the Missionary's residence, ninety miles, prevents more than a yearly visit to this station.

"Madawaska, 32.—That the church people of this Parish are loyal is shown by the fact that at the Bishop's visit last summer twenty persons were present; four candidates presented themselves for confirmation, there were ten communicants, and the

offertory which was given to the D. C. S. amounted to ten dollars.

"Now that Edmundston has become a Shiretown, it is desirable, if it were possible, to have a more frequent service here than the present quarterly one, from the Missionary living at a distance of sixty miles.

"St. Basil.—Here there is not a single churchman, nor indeed is there any member of a sect except the Romanist.

"St. Leonards, 77.—The church people of this Parish are in general deeply attached to their church, and feel a great deprivation in being obliged to content themselves with a monthly Sunday service during the winter months only.

"I must mention here the decease of the widow of the late Colonel Coombes. The existence of the church in this Parish is owing, to a great extent, to the devotion and loyalty of this worthy pair.

"Grand Falls, 355.—This Parish had since been divided, placing about one hundred and fifty-five in the Parish of Drummond. The Parish of Grand Falls may be divided about equally into the congregations of All Saints and the Portage. At All Saints a service is held on alternate Sundays; at the Portage a monthly Sunday service is held during the summer.

"Gordon, 82.—I have been unable to visit this Parish.

"Perth, 57.—This Parish divides itself into two congregations; one at Smith's Ferry, where I have been enabled to hold but one service during the past year; and one at the River, where week day services have been held with tolerable regularity once a month.

"Andover, 288.—This Parish contains the congregations of Trinity and St. George's.

"Kent, 43.—With the exception of those in the lower portion of this parish, these are members of St. George's congregation in Andover.

"Wicklow, 192.—Of these a small portion are members of St. George's congregation in Andover, while the greater part belong to the Greenfield congregation, where a monthly Sunday service is held and a Church is being built.

"Simonds, 65.—Monthly services are held here on week-days The church people are devoted and of a good type. Although few in number, they would do much towards the support of a clergyman in their midst.

"Peel, 36.—A little body of Church people living opposite Simonds.

"Wilmot, 160.—There was at one time a large church congregation in this Parish, but for ten years the services entirely ceased, and Methodist preachers visited the parishoners, who, by their professed love for the church, were tolerated by the parents and accepted by the families; so that Methodism is at present in the ascendancy. This, however, I believe only to be temporary, if more frequent and regular ministrations of a clergyman could be secured.

"Aberdeen, 123.—Here is capital material for a good church congregation; but this Parish has to content itself for the present with semi-occasional week-day services."

BURTON AND LINCOLN.—Rev. Richard Simonds reports contributions to the amount of $104.98, and writes as follows:

"In making the collections I have found a very general readiness to contribute to the funds of the D. C. S., which is the more gratifying, as the members of the Church, in the Parish of Burton especially, have to contribute *largely* towards the stipend of the Missionary.

"I trust that the interest in our admirable organization, (the D. C. S.) may steadily increase, and also that the new arrangement by which Burton and Lincoln are made one Mission, and Maugerville and Canning another, may prove acceptable to all concerned, and conducive to the permanent welfare of the Church."

BATHURST.—Rev. L. B. McKiel has inclosed the following report:

"The usual amount of Missionary work has been done with corresponding results, which the enclosed returns show. More work cannot very well be done without additional assistance.

"We are attempting to build a new church in Bathurst, certainly not before we need it, and yet it is going to be a work of time, affording ample opportunity for the exercise of patience and perseverance on the part of the building Committee.

"A new site has been purchased in a central part of the town. The cellar for heating the building has been excavated, and walled up. Part of the stone for the foundation has been delivered on the ground, and there are three contracts for material in course of fulfilment.

"The plans by J. T. C. McKean of Saint John are the generous gift of the Bishop of the Diocese.

"The amount of Contributions from this Mission is not made up yet."

CAMBRIDGE, GRAND LAKE.—Rev. B. Shaw writes:—

"I enclose statistical returns from this Mission, and to those returns I have very little to add.

"I cannot promise any more than $100, as subscriptions from the Mission. The people raise $280 for the Rector's salary; give another $100 as subscriptions for general purposes; $10 more to S. P. G. and $5.00 for Widows' and Orphans' fund; which makes a total of nearly $400 in cash every year. More then this I do not think we are able to perform.

"I hope to resign Chipman and Canning into Mr. Sterling's charge after the Annual Meeting."

CAMPOBELLO.—The Society will regret to learn that the Rev. John Symes Williams has been suffering of late from impaired

eyesight, which has hindered him from the regular performance of his duties for some weeks past, and that he has resigned this interesting and important Mission. Mr. Williams wishes it understood that it is his determination to resume his work in the Colonies as soon as circumstances will permit.

He reports a larger number of communicants than at any previous period, and a larger number at the early celebration on Easter Day last than on any such occasion before. During the past six months, and especially during the season of Lent, the services were more frequent than usual, and were well attended. The more general attendance of young men, and their reverence and attention, were specially noticed.

Since the last meeting of the Society a considerable portion of valuable land, with a commodious house thereon, has been given in trust to the Lord Bishop, as a glebe and parsonage for the benefit of the Parish.

As a testimony of sympathy and affection, Mr. Williams has lately received a donation of over $100 from his Parishoners and others.

The contributions amount to $148.

CANTERBURY.—Rev. T. Hartin reports contributions to the amount of $38.

CARLETON, St. GEORGE.—Rev. T. E. Dowling is thankful to report an increased amount of contributions. It will not be less than $50.

CHATHAM.—Rev. W. S. Neales has resigned the rectorship of this parish. For the restoration of his health he has been advised to take a sea voyage, and it is hoped he will soon be enabled to assume the charge of a neighbouring parish.

Mr. G. A. Blair, one of the Lay Delegates, reports contributions to the amount of $230.21.

DERBY, NELSON AND BLACKVILLE.—The Rev. Wm. Cruden reports that the contributions from his Mission, although slightly less than those of last year, amount to $92.00.

The Churches were closed for three Sundays, owing to a severe sickness, the effects of which prevented him attending to pastoral work. Affliction, when rightly viewed, teaches us that this is not our rest, but that "there remaineth a rest to the people of God."

FREDERICTON.—Rev Canon Lee reports contributions to the amount of $831.09.

From New Maryland the sum reported by the Rev. J. Pearson is $39.54.

GRAND MANAN.—This Mission has been for some time vacant. The Rev. W. S. Covert has lately accepted the charge, and he writes as follows:

"My first impressions of Grand Manan, on visiting it in the early part of June of this year ('76) were of a very pleasing and *lively* character.

"The various industrial occupations of its inhabitants, the prompt manner in which Messrs. Newton and Daggett guaranteed the amount required by the D. C. S., the kindness and hospitality of all with whom I had to do, are I trust duly appreciated.

"If health and strength permit, I hope to enter upon my work there about mid July.

"I know I have your prayers, and the prayers of the Church generally, that the Divine Being may abundantly bless my labors"

GREENWICH AND WICKHAM.—Rev. D. W. Pickett reports $80 as the contributions from this Mission.

GAGETOWN.—Rev. James Neales writes:

"A serious illness having enfeebled me a good deal this spring, the collection for the D. C. S. was most kindly undertaken by some young ladies of the congregation, and I thankfully forward the amount of subscriptions which they have taken the trouble to collect—$80.50."

HAMPTON.—Rev. Canon Walker reports subscriptions and collections amounting to $102.02.

KINGSTON.—Rev. W. E. Scovil writes as follows:

"There has been but little variety in the regular duties performed by me and my curate at the three churches and two stations, except that we had more funeral services than usual, as one valued member of the church after another were taken from among us with impressive frequency. Of these there was one who had a more than local reputation; I mean that *good* man, the late Justice S. Wetmore of Clifton. Throughout his long and busy life he used his means and influence in doing good. An earnest Churchman, he was ready to take part in whatever he thought would advance the cause of religion and morality, and was from its first formation a steady supporter of this Society, and all our local charities. He rests from his labors, his works follow him, and being dead he yet speaketh.

"I cannot forbear mentioning that, while I have had to lament the loss of such members of my congregation, and of two of my own family, I have had substantial proof of the kindness and good-will of my Parishioners. who, in addition to other contributions, have given me a gratuity this year of one hundred dollars.

"I have not yet closed the subscription list, but it will not be less than $180 for the general purposes of the Society."

LANCASTER.—Rev. W. S. Covert reports contributions amounting to $39.41.

Mr. Covert writes that the regular work during the year has been to have three services every Sunday, with some omissions, owing to stormy weather and bad roads. He was also at a Station for some months past, and held an additional service on Wednesday evenings.

MAUGERVILLE.—Rev. G. H. Sterling reports the contributions to be $41.25.

MONCTON.—Rev. William Walker reports $105.08 as the contributions from this Parish.

NEWCASTLE AND GLENELG.—Rev. G. H. Sterling reports $216.46 as the contributions from this Mission.

PETITCODIAC, SALISBURY, &C.—Rev. Cuthbert Willis writes:

"I have now one Sunday service in the month at the village of Salisbury, and the services at Petitcodiac are consequently reduced to once a fortnight. The large and growing village of Salisbury was entirely without the ministrations of the church, and I found the people were very anxious for me to go there, and being offered the Methodist meeting house, I in duty bound accepted it.

"I have been blessed with an unusual measure of health, and consequently our services have been regularly held."

Mr. Willis incloses a list of the services at the church and stations of this extensive Mission.

Contributions for General purposes $51.21, in addition to which sum $20 were collected for the S. P. G. and for the Widows' and Orphans' fund.

PRINCE WILLIAM AND DUMFRIES.—Rev. E. A. W. Hanington has inclosed the following report:

"The work of every Priest in a small country mission like this has so much sameness that it is sometimes a task to write a report; but this year I have no lack of material, and only fear that I may be tediously lengthy.

"I will therefore record but a few leading points, among which may well stand first, *a visit from our Father in God*, for the work of Confirming. He was with us on Saturday, Sunday and Monday, Consecrating two burial grounds, and Confirming 47 (forty seven) persons. Among these were some children of nine and eleven years, and some aged people between seventy and eighty, all of whom are since regular and devout Communicants. This was about *double* the number I have ever presented to the Bishop for Confirmation in one year, and of these many were

adults who *voluntarily* applied to me for admission; there were also 9 adult baptisms immediately before and on the day of Confirmation.

"On Monday morning there was an early celebration for the newly Confirmed, at which a large number was present, some walking 3 miles to Church. Altogether the Bishop's visit was a source of much joy, and the Churches were greatly strengthened.

"Of the financial state of the Mission I cannot speak so hopefully as one would like

"During the last two years there has been a great "Exodus" from the Parishes by which we have lost about 75 people, many of them Communicants and supporters of the D. C. S. Indeed in collecting this year we lose names of those from whom we received last year over $20, *and no one comes to us to be their places*

"And yet I am glad to be able to say that the amount subscribed is an increase on last year! The people *never* gave so *willingly* and heartily before!

"I attribute their improved willingness to give to Home Missions to the fact that they are sending between $20 and $40 yearly to Foreign Missions! Because they are doing a little of the work which Christ commanded us all *especially* to do, God puts it into their hearts to give more liberally for His work in their own midst.

"I am perfectly convinced that a very considerable work might be done by the Church of the Diocese for the conversion of the heathen, if we would but unite to form and support a Mission of our own, and in order to bring this subject more prominently before the Church I shall move (in Synod) for the appointment of a "*Board of Foreign Missions*" for the Diocese.

"I may add that the amounts offered for Foreign Missions in this Parish are chiefly free will *offerings* made at *extra services* or collected by the children.

"The number of services held in the Mission has been as large this year as usual. Baptisms have been more numerous, and many Communicants have been added to the list, yet there is of course, much to dishearten; the numerous removals hinder any very marked improvements in either the number of general Congregations or Communicants, and yet I daily feel that the work of the Church even here, is most important, for many of those now being instructed and cared for in remote Country places, will in twenty years be among the leading men and women of our centres of population.

"And (if you have patience still to read) I must add a few lines more.

"We are opening new work in new places. At St. Croix, McAdam, *Harvey* Station and other places. There is work for the Church—work we must do *"now or never."* I therefore ask the Society to make a grant for a new mission in the remote

parts of my field. It may be that even after the grant is made a "man" cannot be found, but all we ask is for the *Conditional grant*.

"This is the first application ever made by the Mission since my work began there, and I pray God we may not be met by a cold *refusal* or an *equally cold* putting off.

"Sensible of my great unfitness for God's work, and the little *done* in comparison with the much to *be done*, I am yet *thankful for the past* and *hopeful* for the future."

QUEENSBURY.—Rev. A. H. Weeks reports contributions to the amount of $78.00, and he has inclosed the following report:

"On 1st of June I had been in this Parish, Queensbury, something more than 4 months, having arrived here on 19th of January 1873. This return is therefore for that time.

"The Parish is called Queensbury. I officiate also regularly in the adjoining Parish of Southampton. The Mission is returned by late Rector as unitedly containing an area of about 200 square miles with a Church population of 150 souls. There are 3 Churches and 5 stations in Queensbury; there is a farm of about 200 acres, on which there is a parsonage. The late Rector valued it at about $112 per annum. I have not received any benefit from it yet, and cannot say whether the value will be greater or less.

"The Sunday Schools have not been fully organized yet."

RICHIBUCTO.—Rev. N. A. Coster reports contributions to the amount of $56.34. Mr. Coster writes:

"That we do not raise as much as last year is not from any unwillingness to support the Society, but from a feeling on the part of some of my flock, who never withheld their aid, that they should give this year to our new Sunday School building which is licensed and used for public worship."

RICHMOND.—Rev. W. Henry Street reports contributions to the amount of $75, and has enclosed the following report:

"While I am happy to report (notwithstanding the present scarcity of money) the amount of contributions from this Mission to the Church Society as not less than those of last year, I have personally suffered much inconvenience owing to the difficulty experienced by my mission, in meeting the quarterly payments required towards the Missionary's stipend; nor can I, under the present conditions, see any prospect of improvement.

"What with the emigration of several members of the Church and the loss of Railway communication, financial matters here have been of late on the decline.

"Comparing therefore these difficulties, and the many local expenses incurred within the last few years with the slender resources of what is comparatively a new Mission, one canont but feel that the calls upon the Parish are greater than such a comparison would seem to warrant.

"I have lately endeavoured to impress upon my people the

advantage of the weekly offertory as the proper and only satisfactory mode of meeting the required payments towards the clergymen's stipend, and I do trust that it may be generally adopted. and that the most objectionable subscription list will be banished forever from our midst.

"The congregation at St. John's Church has during the year been most encouraging, and especially comforting was the attendence at the House of God during the holy season of Lent. I have indeed cause for much thankfulness in noticing the growing zeal in the observance of the Fasts and Festivals of our beloved Church. God grant that through these outward and visible means we may grow in grace and in the knowledge of our Lord and Saviour Jesus Christ."

Rothesay.—Rev. F. Partridge reports:

"The work of the church is steadily progressing in this Parish. Great interest is taken by all the Parishioners in the well-being of all the working organizations. Alterations of a very satisfactory character have been made in Saint Luke's Church, which have increased the facilities for the decent and orderly performance of Divine Worship. Negotiations are nearly completed for the purchase of the Presbyterian Kirk in Rothesay proper, for use by the congregation worshiping there. This will make the third church supplied every Sunday in the Parish. The Rector acknowledges the great kindness and consideration he has received from his parishioners, and expresses his conviction that the Church in this Parish will by the grace of God flourish and increase more and more.

"Contributions are not less than $150, which would have been more but for the claims on the Parishioners for the finishing and improvement of the Rectory house and grounds."

Sackville and Dorchester.—Rev. G. G. Roberts writes as follows:

"I have little of interest to add to my statistical Reports for the two past half years. The work of the Church has, I trust, by God's blessing, been steadily though quietly progressing. I shall be able to send you about $200 for the general purposes of the D. C. S., and if I can make it more within the next fortnight I will certainly do so. Violent storms and drifted roads during a considerable part of the winter made the work of this large Parish unusually trying, and resulted in my being laid up for about three weeks. Thanks however to the kind assistance of Mr. David Forsythe, my people were only deprived of Divine Service for a single Sunday. I was able to have only thirteen weekday services during Lent, but these were fairly attended. I have baptised two adults recently, and at least six more are preparing to receive that Holy Sacrament before the Confirmation in September next.

"I have again the pleasure of recording a friendly visit from a number of my parishioners, similar to that with which the

Parsonage was gladdened last year. This time our guests came all the way from Dorchester, and presented us with a purse of $100, besides a liberal supply of turkeys, lard and other useful articles. Several of our Sackville friends have privately shown their kindly feelings in a similar way, and our neighbors have as usual hauled our annual supply of wood, about thirty loads. Such things are a great gratification and encouragement, as well as assistance to a clergyman; and one or two energetic Churchmen in each Parish of the Diocese might easily secure for their pastor a voluntary supplement to his scanty stipend, either in such ways as these, or better still perhaps, through a special Christmas or Easter Offertory."

ST. ANDREWS AND CHAMCOOK.—Mr. Geo. D. Street reports contributions from St. Andrews, $219.98; Chamcook, $30.56 = $250.54.

Taking into account a thank-offering last year of $56, the contributions this year exceed the usual amount. Offerings to the amount of $29 have been forwarded to the Treasurer in aid of the Missions of the S. P. G.

ST. DAVID AND ST. PATRICK.—Rev. D. Nickerson in forwarding the returns from this Parish writes thus:

"I trust to record next year a larger number of baptisms. The half year ending the 6th of June is the one in which the least work is done, owing to the difficulty of travelling the latter part of the winter and in the spring months.

"The Sunday School is doing well, and I am teaching the children to respond and to sing.

"A collection has lately been taken up for the W. and O. Fund, but none as yet for the Society. We are straining every nerve to build the parsonage. The cellar wall is being built, and we hope to be in the house by the end of September.

"The Holy Communion is celebrated monthly, and the offertory has been changed from a monthly to a weekly one. The same amount is contributed now once a week which was formerly given monthly. The Envelope System for the payment of the Rector's salary has also been introduced. The congregations, I am told, are increasing, and under God's blessing, I hope the work of His Church will prosper here."

Contributions will amount to $40 or $50.

ST. GEORGE AND PENNFIELD.—Rev. R. E. Smith writes as follows:

"The duties and services in my mission during the past year have been much the same as formerly.

"The Rectory has been papered and painted very handsomely; the hall being done by a liberal parishioner, Samuel Johnson, Esq.

"Notices for tenders for adding a Chancel to Christ's Church, Pennfield, have been issued, and it is our intention, D. V., to

finish the improvements and repairs in this Church during this summer.

"A very handsome pulpit and neat reading desk, made by Mr. Raymond of Woodstock, the generous gift of His Lordship the Bishop, have already been received, together with other furniture for the chancel.

"The congregations in both churches are very good. The contributions to the D. C. S. amount to $178.49."

St. Paul's, Portland.—Rev. Canon DeVeber reports $767.80 as the amount of the contributions from this Parish.

Shediac.—Rev. G. S. Jarvis, D. D., reports a small addition to the contributions from this Parish, and several new subscribers. He adds "our population is thinned by the facilities for work in the neighboring parishes, on account of railway operations. The whole amount of contributions is $61.12. For the S. P. G. Mission $8.24.

St. James, (St. John).—Rev. W. Armstrong report $200 as the amount of contributions, to which a further sum may be added.

St. Mark.—Mr. T. B. Hannington reports an increased amount of contributions from this Parish, viz:—$311.76.

St. Mary's and Stanley.—Rev. W. Jaffray.

The missionary at St. Mary's and Stanley states that the outward and visible signs of prosperity within his mission are quite satisfactory. He reports fifty-two baptisms, fifty per cent. more than usual; number confirmed forty-two, more than double that of other years; Communicants fifty-three, fifty per cent. more than reported last year. He also adds that the amount subscribed for various religious purposes, exceeds that of former years; while the increase of church people, as appears by the last census returns, has been, in St. Mary's, seven and one-half per cent., and in Stanley forty-seven and one-half per cent.

The missionary asks for a grant of $300, upon condition that the mission raise $100, towards the support of an assistant clergyman, who can devote a portion of his time, as a travelling missionary in other parts of the Deanery, or Province, if necessary.

$83.35 have been contributed to the Society by this Mission.

Simonds.—Rev. G. Schofield writes as follows:

"I do not know that there is anything remarkable to report in respect to this Parish. We have indeed lost many of our young people, who have been attracted to St. John by the high wages paid there for all kinds of labour. The land in this

Parish is very poor, and little fitted to encourage agricultural operations.

"At Moose Path, however, we are preparing to build a new Church, after a model kindly supplied by the Bishop. I hope it will be built and paid for before the end of this year.

"The number of deaths, chiefly among children has been large, amounting to twenty during the year. The number of baptisms is also large, being thirty-eight.

"I have travelled on duty about 8,000 miles. Our contributions to the S. P. G. are £44.10.

"We have had to spend about $70 in repairing the church at Loch Lomond, and on this account our contributions to the D. C. S. are less than they otherwise would have been."

The contributions amount to $100.

SPRINGFIELD AND JOHNSTON.—Rev. G. Rogers reports contributions to the amount of $76.56.

SUSSEX AND STUDHOLM.—Rev. Canon Medley has enclosed the following report, dated June 24, 1873:

"For the last six months we have had more sickness than in any one year since I have been in Sussex. Many of these cases have of late been fourteen, sixteen and eighteen miles from my house, and consequently much of my time has been spent on the road. We are also again engaged in church building, which necessarily takes some of my time. As every-one knows the vexed question as to the site of the new church has been settled by Act of the Local Legislature, and although it could not be expected that such a settlement would please everybody, I think I am safe in saying that the majority of Parishioners who attend the services of the Church are perfectly satisfied with the decision. We hope the work will go on smoothly, and the Church be enclosed by the autumn; and as we shall have a hard matter to complete it without aid from those outside, I venture to solicit help from the Church Society.

"The new Church at Studholm is in every way most satisfactory; the congregations are increasing, and the amount realized by the offertory is more than three times what it used to be in the old Church. During the past year some alterations has been made in the Church at Dutch Valley, which the Bishop, who paid it a visit last Sunday, pronounced a great improvement. The pastoral work in this part of the Mission is increasing every month, and is indeed quite beyond the control and supervision of one man, and it is much to be wished that a Curate might be found to assist me in this work or that the Church Society should make a separate Mission by taking this part of my Mission in conjunction with Londonderry Settlement in the Mission of Upham and Quaco.

"With the help of Mr. Forsythe, now a Deacon, a Station has been opened with much promise, about seven miles from Sussex, on the road to Upham, where a large and attentive congre-

gation have attended the services of the Church in a School House for the last ten months. There are many Church families in this direction who only want looking after to insure them as permanent members of the Church, but I felt quite unequal to this work alone. I cannot be too thankful for the help Mr. Forsyth has given me at this Station, and indeed throughout the whole Mission. Our Sunday Schools are now again in working order and the attendance is good, many of the ladies and gentlemen joining in taking the burden off my shoulders, as I am unable with three services every Sunday to undertake the superintendence of them, and I hope in a few weeks another School will be opened with a probable attendance of thirty scholars. Contributions amounts to $200.

ST. STEPHEN; CHRIST CHURCH.—Rev. J. Rushton has forwarded the statistical returns for this Parish. Owing to pressing local calls for Church purposes there have been as yet no contributions made to the Society.

Mr. Rushton trusts that he will be able to forward an amount to the Treasurer in time for the printing of the Report.

ST. STEPHEN, TRINITY CHURCH.—Rev. Foster Almon reports contributions from this Parish to be $20.

TRINITY, ST. JOHN.—Mr. A. Lawrence Sturdee reports contributions amounting to $320.48.

UPHAM.—Rev. S. Jones Hanford writes as follows:

"Having been compelled last winter, in consequence of failing health, to give up the work of the Mission, I went away, under medical advice, for a few weeks, in hopes that rest and the change would, under the Divine Blessing, be beneficial; and am thankful to be able to report that having returned early in May, I have since been enabled gradually to take up my work again, or at least, some portion of it, and am hopeful that, in God's good Providence, I shall be able to keep at my post.

After this week I hope, D. V., to go on with the collections; so as to have my returns forwarded in time for the Annual Report."

WESTFIELD.—Rev. E. S. Woodman reports contributions to the amount of $90.

WESTMORLAND.—Rev. D. M. Bliss trusts that the amount of the contributions will be as great as could be wished for from this Parish. There is still a difficulty with reference to the site of the new Church, and the prospect of its being built is not very encouraging. Several adults are under preparation for baptism.

WOODSTOCK.—Rev. T. Nobles writes as follows:

"My time during the last year has been pretty fully occupied in the ordinary routine of parish work.

"The principal event of interest with us has been the visit of His Lordship, the Bishop in September, on which occasion he administered the holy rite of confirmation to thirty-two candidates.

"Our contributions I fear will not amount to as much as last year, owing to various causes, the chief being the general depression of business and want of money, and the absence and removal of some of the most liberal supporters of the Diocesan Church Society, and the Church.

"We live in hopes that ere long the way may be opened for another clergymen to be stationed at or near Woodstock, as the claims upon the Church are continually becoming more pressing, throughout the whole County of Carleton, on both sides of the River St. John. Truly "the fields are white already to harvest." Since last year I have made a change in my list of services, giving a monthly Sunday service at Jacksontown, and having the Litany and public catechising of the Sunday School children, at St. Luke's church on every Sunday on which I have no service in the afternoon."

Contributions amount to $297.35.

From the foregoing reports some idea may be formed of the labour performed in this Diocese for Christ and for His Church, and also the amount of offerings in support of this blessed object. This amount it must unquestionably be admitted, is far less than it ought to be, and even less than that of last year.

These offerings might, and they ought to be, largely increased, if not *doubled*. From many parishes which give largely for the local support of the clergy, the contributions to this Society are most generous. But from how many churchmen who give nothing might subscriptions be obtained; from how many might what is now given be doubled—without any hindrance or self-sacrifice!

This would most certainly be done if only those who are the creatures of His bounty would ask of God for His Spirit, to enable them to do as He has plainly commanded. In His hallowed name this Society asks not only for the offerings of the members of the church, but for their zeal, their prayers, their active service, and the devotion of the best of their sons for the work of the Ministry.

By these means the missionary posts now vacant would be filled; many a clergyman now over-burdened with work would be spared in health and strength; destitute places, where are so many sheep not having a shepherd, would be made glad, and in answer to the prayers of faith, accompanied by the works of faith, the labour this Society has in hand would go on prospering, while a blessing, which will be only known of throughout eternity, would rest upon its members.

PROCEEDINGS OF THE GENERAL COMMITTEE.

FREDERICTON, July 1st, 1873.

The Committee met in the Madras School Room at 7 o'clock, P. M.

The Right Reverend the Lord Bishop took the Chair.

Prayers.

The Rev. Canon Scovil and Mr. W. Carman, a select committee, reported the Lay Delegates duly qualified to represent the Local Committees, who with the clergy, at this and the following meeting, were as follows:

Those marked * were not present, and those marked ‡ were present only on Wednesday evening.

Andover	Rev. L. A. Hoyt.		
Bathurst	"	W. B. McKiel,	S. L. Bishop,* S. T. Carter.*
Blackville	"	W. Cruden,	W. Carman.
Burton & Lincoln	"	R. Simonds,	Hon. E. D. Wilmot, James Clark.
Cambridge	"	B. Shaw,	R. Orchard. [son.‡
Campobello	"	Hon. Capt. Robinson Owen. Judge Allen.	
Canterbury	"	T. Martin,	Judge Fisher,‡ R. Robinson.*
Chatham	"	W. Wilkinson,	G. A. Blair.*
Clifton	"	D. Wetmore,	
Dalhousie	"	Philip Brown.‡	
Derby & Nelson	"	W. Cruden. [ton,	
Dumfries	"	E. A. W. Hanning-	Henry Davidson,‡ J. Elligood.*
Dorchester	"	G. G. Roberts.	Hon. E. B. Chandler,* D. Chapman.*
Douglas			S. J. Smith, J. DeLaney Robinson.*
Fredericton			Judge Allen, W. Carman.
Gagetown	"	J. Neales	J. C. Clowes*, E. L. Wetmore‡
Greenwich	"	D. W. Pickett.	W. B. McKiel,* J. L. Wilmot.
Hampton	"	Canon Walker.	Geo. Otty,‡ Joshua Smith.*
Kingsclear	"	J. Frederic Carr.	
Kingston	"	W. E. Scovil	W. P. Flewelling,‡ S. Foster.
Lancaster	"	W. S. Covert.	
Maryland	"	J. Pearson.	
Maugerville	"	R. Simonds,	G. A. Sterling,‡ T. A. Perley.
Moncton	"	W. Walker.	E. B. Chandler, Jr., A. F. Armstrong.*
Newcastle	"	G. H. Sterling	R. Haddow,* T. Maltby.*
Norton	"	E. A. Warnford.	
Pennfield	"	E. E. Smith.	J. Justinson, J. Gillespie.
Petersville	"	J. P. Sheraton,	Chas. Perkins, J. Corbit.*
Petitcodiac	"	C. Willis.	
Queensbury	"	A. H. Weeks.‡	
Richmond	"	J. Henry Street‡	W. Stokes,* E. Cunliffe.*

Rothesay	Rev. F. Partridge	Chief Justice Ritchie, J. H. Dixon.*
Sackville	" G. G. Roberts	H. D. Allison, Dr. Roberts.
St. Andrews	" Canon Ketchum	G. D. Street, G. S. Grimmer.
St. David, &c	" D. Nickerson.	
St. George	" R. E. Smith	R. T. Clinch, G. Sidney Smith.
St. George, Carleton	" T. R. Dowling	Tertullus Ketchum, Joseph Perkins.
St. James	" W. Armstrong	Hurd Peters, Hon. E. Willis.*
St. Mark	" G. M. Armstrong	T. W. Daniel, S. D. Berton.‡
St. Mary's	" W. Jaffrey	J. W. Smith, Thos. Barker.*
St. Paul	" Canon DeVeber	C. W. Drury,* Dr. Barker.
St. Stephen Christ Ch.	" J. Rushton.	
Shediac	" G. S. Jarvis, D. D.	
Simonds	" G. Schofield	G. A. Schofield, J. Allan Jack*
Sussex	" Canon Medley	Isaac Foshay.
Sussex	"	A. Inches*, E. L. Wetmore.‡
Trinity, St. John		A. H. Hannington, G. W. Whitney.
Trinity, St. Stephen	" F. Almon.	
Upham	" S. Jones Hanford.	
Westford	" E. S. Woodman	N. F. DeVeber, A. M. Woodman.‡
Woodstock	" T. Neales	C. H. Dull,* A. F. Street.‡

There were also present, Rev. Canon Scovil, V. P., W. M. Jarvis, V. P., H. W. Frith, Treasurer; C. W. Weldon and Jas. R. Rael, members of the Executive Committee.

The Secretary read reports of the Missionaries and of the Local Committees, a report of the Executive Committee, and also the report of Auditors on the Treasurer's Accounts;

On motion of the Rev. Canon Scovil, it was resolved that the same be received, and that the report of the Auditors be entered upon the Minutes.

AUDITOR'S REPORT.

Report of the Auditors on the Accounts of the Treasurer of the Diocesan Church, for the year ending 30th April, 1873.

No. 1 is the account of receipts and payments on the general purposes of the Society, embracing missionaries salaries, pensions, salaries of officers and contingencies. Total payments, $26,921.55. The receipts from collections, payments of Parishes, interest, S. P. G. grant, and including last year's balance, were $28,038.95, leaving balance in Treasurer's hands - - - $1117.40

No. 2 is a statement of investments and interest receipts.

No. 3 is an account of payments by Parishes of the portion of missionaries salaries required to be paid by the several missions. Balance in Treasurer's hands on the account, - - - - - 83.00

No. 4 is a statement of the receipts and payments on account of the Widows' and Orphans' Fund. Balance in Treasurer's hands on this account, 652.12

No. 5 is the account of the fund for Education and aged clergy. Balance of this fund in Treasurer's hands, - - - - - - - - 461.79

No. 6 is the account of the Divinity Scholarship fund. Balance at credit this fund, - - - - 117.34

No. 7 is a statement of the fund for the Endowment of Parishes. This fund is now closed by the payment of principal and interest as ordered at the last meeting of the Society.

No. 8 is a statement of the account of the former Treasurer of the Society. Payments on account of this debt have been carried to the credit of interest, and in reduction of the principal, now reduced to $1,505.57.

No. 9 is a statement of receipts and payments affecting the permanent investments of the Society. The balance in the Treasurer's hands in this account is - - - - - - - - 509.07

No. 10 is an account of moneys received, and transmitted to the Society for the Propogation of the Gospel. Balance in Treasurer's hands to be remitted to said Society, - - - - - - 131.35

No. 11 shows receipts of interest and payment thereof, on account Richibucto Trust. Balance in Treasurer's hands on this account, - - - - - 10.00

No. 12 is a statement of Cash Balances, showing the total amount of cash in the Treasurer's hands, - $3082.07 corresponding with the detailed statement above.

Account No. 13 exhibits the present assets of the Society for all purposes, $26,407.64.

The above accounts have been examined, compared with the vouchers and last years' balances, and the Auditors beg to report the same correct.

The Auditors recommend that $1,000 of the present amount in hand be invested, or a larger sum, if the Treasurer will have sufficient remaining in his hands for current demands.

Of any amount that may be invested, $500 should be to the credit of W. and O. Fund; $400 to the credit of Education and Aged Clergy Fund, and $100 to Divinity Scholarship Fund.

C. H. FAIRWEATHER, }
W. H. A. KEANS, } Auditors.

On motion of the Rev. J. Pearson, it was resolved, that the tax of five per cent. on the special funds for working expenses, be remitted in future.

Rev. J. Pearman, from the Committee appointed last July with reference to the "Aged Clergy Fund," presented a report, which he read; on motion of the Rev. W. E. Scovil, it was resolved that the same be received, and printed in the Annual Report.

REPORT.

The Committee appointed at the last annual meeting of the General Committee of the Church Society, to inquire into and report upon the provision for those clergymen who may be incapacitated by age or infirmity, have the honour to state that they have examined former Reports of the Church Society, and find that until the year 1852 various sums of money were appropriated from the general income to carry out the seventh object of the Society, which then included the Clergy Widows' and Orphans' Fund; that in the year 1852 it was re-

solved that the present seventh object fund and the Widows' and Orphans' Fund should be separated; and that afterwards, in the year 1858, the sum of £350.14.11 was set apart for the present seventh object: since which time this sum has increased chiefly by the addition of the yearly interest until it now amounts to $3,801.79.

The present seventh object of the Society includes the augmentation of the stipends of clergymen who are poor, and the education of their children, as well as a provision for those clergymen who may be incapacitated by age or infirmity; but as the first of these demands is met by the usual annual appropriation of the Society's general funds, and as for a number of years no request has been made for assistance in the matter of education, your Committee recommend that $3,000 of the present seventh object fund be at once appropriated as a special fund for those clergymen who may be incapacitated, reserving the balance as the nucleus of a separate fund for educational purposes, according to the seventh object of the Diocesan Church Society.

The Committee are authorized to state that the Lord Bishop of the Diocese is prepared to make over to the Funds for those clergymen who may be incapacitated, the sum of $1,000, being the balance of a bequest made by the late Rev. W. Dowdney for the benefit of the Diocese, and left at the Bishop's disposal.

The Committee have also made inquiries respecting the management of similar funds in the other dioceses of Canada, and have learnt that widely different rules exist. From these rules they have selected such as, in their opinion, are best suited for the circumstances of this Diocese; and these, with the addition of others, they now submit to the General Committee, and respectfully request that the same may be printed in an appendix to the Report of the Diocesan Church Society for the present year.

JOHN PEARSON,
W. CARMAN,
GEO. A. SCHOFIELD.

May 21, 1873.

Rules of the "Fund for a Provision for Clergymen who may be incapacitated by age or infirmity."

1. The Fund for the assistance of clergymen who are incapacitated by age or infirmity shall consist of the capital sum of $3,000, being the amount now specially appropriated from the Fund belonging to the seventh object of the Church Society, of all accumulations of interest, of all subscriptions, legacies, collections, and other contributions, given to the Society for this special object; and the interest of this fund shall be applied solely to the relief of disabled clergymen of the present diocese of Fredericton.

2. The Treasurer of the Diocesan Church Society shall, from time to time, under the direction of the Loan Committee, invest every hundred pounds of surplus money, and add the same to the capital of the Fund.

3. The entire management of the Fund shall be, and hereby is, vested in the Executive Committee of the Diocesan Church Society.

4. Any clergyman duly appointed as rector, missionary, or assistant curate, in the Diocese of Fredericton, not being entitled to a pension from any Fund or Society in England, and being unable to discharge the duties of his office, through mental or bodily infirmity, and wishing to participate in the benefits of this Fund, shall make application in writing to the Executive Committee, who shall determine each case on its own merits, and shall have power to grant such amount of yearly pension, not exceeding $200, as they shall see fit. The applicant shall also state the annual value of any private property of which he may be possessed, or which is directly or indirectly available for his benefit; and in all cases an application for a pension shall be accompanied by a recommendation from the Lord Bishop of the Diocese.

5. Should the Executive Committee refuse to entertain the application, an appeal may be made by the applicant to the General Committee.

6. In the event of any application being favorably considered, a pension shall be granted only on condition of the applicant first resigning his cure, with all its emoluments.

7. If at any time there should be more demands upon the Fund than its income will meet, the Executive Committee may revise the whole of the pensions according to their judgemnt.

8. If any pensioner shall be so far relieved from his disability as to resume any clerical duty for which he receives any settled stipend, the pension shall cease as long as he continues to discharge such duty.

9. No Clergyman shall receive any benefit from this Fund, unless he shall have served at least seven consecutive years in the Diocese of Fredericton.

10. If any pensioner reside out of this Diocese, sufficient proof of his identity and continued disability shall accompany each draft for his pension.

11. The pensions shall be paid half yearly in advance on the first day of January and the first day of July in each year; and shall commence on the first of those days which shall happen after the pension is granted, and terminate on the first of those days which shall happen after the death of the pensioner, or any other event by which such pension is to cease.

12. The above rules may be altered only by the General Committee of the Diocesan Church Society, after a year's notice of the proposed change.

Rev. J. Pearson gave notice that he, or some one for him will, at the next annual meeting of the General Committee, propose that the rules now submitted for the management of the fund for those "clergymen who may be incapacitated by age or infirmity," be adopted.

Mr. G. A. Schofield, from the Schedule Committee presented a report, which he read, and on motion of the Rev. Canon Scovil it was resolved that the report be received and referred to the Schedule Committee to be appointed this evening.

REPORT OF THE SCHEDULE COMMITTEE.

The Schedule Committee beg leave to submit the following Report:

The different Missions and Parishes have all paid the amounts required according to the Schedule which was passed by the General Committee in July last, with the exception of the Parish of Westmorland. Upon the urgent request of the Wardens, and with the consent of the Rector, the amount required from this Parish was reduced to $120—the grant in aid being at the same time reduced to $130. The engagement upon these terms made only for the present year, has been fulfilled.

During the past year the following changes have been made in the Diocese: The Rev. D. Nickerson has been appointed Rector of St. David and St. Patrick, in the place of the Rev. J. S. Thomson, who has left the Diocese. The Rev. A. H. Weeks, formerly missionary at Buctouche, has been appointed to Queensbury, which had been left vacant by the resignation of the Rev. W. H. Tippet. The Rev. C. R. Matthew, missionary at Petersville, has resigned his cure, and the Rev. J. P. Sheraton has been appointed to the mission. The Rev. J. F. Carr, formerly curate to the Rector of S. Marks, has been appointed Rector of Kingsclear. The Rev. R. Simonds has taken charge of the Mission of Burton and Rusiagornis, which is now separated from Maugerville. To the latter has been added the Parish of Newcastle, and the Rev. G. H. Sterling has been invited by the Parishioners to take the spiritual charge. In all these Missions the grants and conditions attached remain as ordered by the General Committee, except

only in the case of Maugerville and Burton. To Maugerville and Newcastle a grant has been made of $300 on condition of Maugerville contributing $300 and Newcastle $100, and to Burton and Ruslagornis a grant of $300 on condition of a like contribution by the Mission.

Your Committee regret to say that four Missions in the Diocese are vacant. viz., Buctouche, Albert, *Grand Manan, Newcastle (after the removal of Rev. Mr. Sterling.)

They are also sorry to have to report that no person has been found to serve as travelling Missionary in the Diocese. They are fully convinced that much good might be done by such an agency, and earnestly hope that some one will be induced to undertake the work before long. During the year, notice of suspension of stipend has been sent to eleven Parishes, all of which have since fulfilled their engagements.

Your Committee recommend that Bye-Law 4, Section B and C, be amended so as to require the engagements before 17th August; in case of failure, the stipend to cease on 1st October. Finding that the Treasurer's account shows a surplus above the expenditure, although arising principally from the fact that many Missions have been vacant during part of the year, your Committee, in the Schedule which they recommend for next year have endeavoured to increase the stipends in such manner as to bring them upon a more equal footing. This result, though much to be desired, is hard to be accomplished on account of the varied and sometimes fluctuating resources of the Missions. It is hoped that wherever it is required, the Mission will make increased exertions to bring the Church nearer to its position as a self-supporting Church.

In this connection your Committee deem it their duty to call attention to the fact that a reduction in the grant from the S. P. G. will be made in a very short time. It will, therefore, be absolutely necessary for every

*Grand Manan—This Mission will shortly be supplied by the removal there of the Rev. W. S. Covert from Lancaster, which will then be left vacant.

Mission and Parish to make greater efforts, or the present services cannot be maintained. Some Missions, while contributing the amount required in aid of the Missionary stipend, have fallen short in their contributions to the general fund of the D. C. S. Should this continue, the Society will be compelled, at no very distant day, to withdraw or reduce the grants now made to such Mission. The Schedule recommended for next year, and the returns, correspondence, and minutes of business transacted by your Committee during the past year accompany this Report.

Respectfully submitted,

CHARLES LEE, W. M. JARVIS,
W. H. DEVEBER, G. S. SMITH,
G. M. ARMSTRONG, S. D. BERTON,
W. Q. KETCHUM, H. W. FRITH,
G. A. SCHOFIELD, *Secretary.*

On motion of Mr. G. A. Schofield, it was resolved to proceed to the election of the Schedule Committee by nomination and ballot.

Rev. E. A. W. Hanington and Mr. Wilkinson were appointed Tellers, and they reported the following gentlemen as elected members of the Schedule Committee for the ensuing year:

Rev. Canon DeVeber,	Mr. G. Sidney Smith,
Rev. Canon Medley,	Mr. W. M. Jarvis,
Rev. J. Pearson,	Mr. G. A. Schofield,
Mr. S. D. Berton,	Mr. Hurd Peters.

On motion of Mr. G. A. Schofield it was resolved that Bye Law 4, Sections B and C of the Schedule Committee be amended so as to require the engagements before the 15th August, and in case of failure, the stipend to cease on the 1st October.

On motion of the Rev. W. E. Scovil, it was resolved, that the Executive Committee be authorized, in conjunction with the widow of the late Samuel Scovil, or

any other person having an interest in the property situate on the N. M. Wharf, in the City of Saint John, devised to the D. C. S. by the said S. Scovil, to lease the same for a term not exceeding ten years, on such terms as they may consider proper.

The Committee adjourned till to-morrow evening at 7 o'clock.

WEDNESDAY, Evening, July 2nd, 1873.

The Committee met at 7.30, P. M.

The Lord Bishop in the Chair.

Prayers.

Read Minutes of last meeting.

Mr. G. A. Schofield from the Schedule Committee presented the following Report, which he read:

The Schedule Committee appointed last evening beg to report that they have taken into consideration the estimate of Income and Schedule of Grants, referred to them last evening, and they recommend that the following grants be made upon the several conditions attached to them:

MISSION OR PARISH.	AMOUNT REQUIRED.	D. C. S. GRANT.
* Albert,	$300	$400
Andover,	240	520
Bathurst,	240	560
* Buctouche,	200	500
Burton and Lincoln,	300	300
Cambridge,	280	520
Campobello,	140	480
Canterbury,	160	400
Chatham,	420	800
* Chamcook,	80	120
Derby and Nelson,	200	520
Dalhousie,	300	440
Douglas,	240	560
Gagetown,	200	320
Grand Manan,	100	500
Greenwich,	180	560
Hampton,	S. P. G.	735
* Hammond and Dutch Valley,	300	400

Kingsclear,	200		400
Kingston and Clifton,	420		480
* Lancaster,	280		480
* McAdam Mission,	200		400
Maugerville and Newcastle,	300		300
Moncton,	300		300
Newcastle and Glenelg,	300		400
New Maryland,	60		160
Norton,	240		440
Petersville,	400		200
Petitcodiac,	200		520
Prince William,	240		520
Queensbury,	120		520
Richibucto,	S. P. G.		400
Richmond,	300		400
Rothesay,	400		200
St. David and St. Patrick,	200		500
St. George and Penfield,	300		500
St. Mary's and Stanley,	200		560
Sackville and Dorchester	400		200
Shediac,	S. P. G.		735
Simonds,	120		600
Springfield and Johnston,	260		480
Sussex and Studholm,	420		300
Upham,	280		480
Westfield,	200		500
Westmorland,	240		280
Woodstock,	420		280
* Wicklow,	200		400
	$11,140		$20,900
Travelling Missionary,			600
			$21,500

NOTE.—The grants and amounts required as printed above, are in some few cases different from the recommendation of the Committee. They are here as passed by the General Committee.

It will be noticed that the grants recommended are considerably in excess of the probable income for the year, but as the several Missions marked thus * are at present vacant, a portion of the grants may not be called for. Your Committee therefore recommend that the grants be made upon the understanding that so soon as an incumbent shall be found for any such mission, application shall be made to the Lord Bishop and the Schedule Committee, upon which the grants shall be put in force so far as the funds avail.

Applications have been made for aid to parsonages at St. David and Derby, and also, to assist in paying the debt on the churches at Blackville and Skiff Lake, and for a Missionary at St. James, and an assistant at St. Mary's and Stanley, but in the present state of the funds your Committee cannot recommend any grant to these objects.

On motion the Report was received, and each appropriation having been separately considered, the foregoing Schedule was adopted and passed for the Missionary Services of the current year.

On motion of Mr. Frith it was resolved that the thanks of the Committee be tendered to Mr. G. A. Schofield for his valuable services as Secretary of the Schedule Committee.

It was moved by Mr. Carman, that the sum of $50 be granted to the Parish of Blackville, to aid in paying a debt due on the Church in that Parish, which motion was decided in the negative.

On motion, the following appropriations were made for the current year:

To the Widow of the late Rev. J. M. Stirling	$100 00
The Treasurer of the Society	$200 00
The Secretary	$100 00
The Executive Committee for contingencies	$350 00

On motion, it was

Resolved, That the meeting do now proceed to the election of the officers of the Society, and of the Executive Committee, by nomination and ballot.

Whereupon Mr. H. W. Frith was nominated as Treasurer, the Rev. Canon Ketchum, D. D., as Secretary, Mr. C. H. Fairweather and W. H. A. Keans as Auditors; and no other persons being nominated, they were declared duly elected.

In like manner the following gentlemen were elected as members of the Executive Committee:

Hon. Mr. Justice Allen,	Mr. C. S. L. Jarvis,
Mr. S. D. Berton,	" A. Inches,
" T. Barclay Robinson,	" T. B. Hanington,
" R. T. Clinch,	" B. L. Peters,
" W. Carman,	" Hurd Peters,
" G. E. Fenety,	" Jas. R. Ruel,
Hon. Mr. Justice Fisher,	" J. Woodforde Smith,
Mr. G. Roberts, Ph. D.	" G. Sidney Smith,
" I. Allen Jack,	" C. W. Weldon,
" G. A. Schofield,	" G. W. Whitney,
Col. J. Robinson,	" J. W. Brayley,
Mr. S. Foster,	" John Stewart.

On motion of Mr. Jarvis, it was resolved that it be referred to the Executive Committee to inquire into the several acts of Assembly relating to this Society, and the power of this Society in conveying, leasing and otherwise dealing with lands which may now or may hereafter be vested in the Society, and that the said Committee be authorized, if they shall see fit, to apply to the Legislature, in the name of the Society, for such powers as may be required for enabling the Society, through the Executive Committee, to deal with any such lands.

Mr. Hurd Peters renewed the notice given last year by Mr. Travis (see page 52, 37th Report) with reference to a proposed change by merging the Society in the Synod.

The Lord Bishop left the Chair, and on motion, Mr. Jarvis, V. P., took the same, when, on motion of the Hon. Captain Robinson Owen, it was resolved unanimously that the best thanks of this meeting be offered to his Lordship for his kind and patient conduct in the Chair.

JOHN FREDERICTON, *Chairman.*

WILLIAM Q. KETCHUM, *Secy.*

ANNIVERSARY MEETING.

FREDERICTON, July 3rd, 1873.

The Anniversary Meeting was held in the Madras School Room, on Thursday, at 4 o'clock, P. M.

PRESENT:

Rev. Canon Scovil, V. P., in the Chair.

The Clergy and Lay Delegates.

The Chairman called on the Secretary to read the Report, whereupon, it was moved by Mr. S. Foster, and resolved, that the Report be received and printed under the direction of the Executive Committee.

Mr. Jarvis gave notice of the following additions to the Constitution of the Society—Article VII, Sec. V:

"The Executive Committee shall have all right and power in and connected with the management, control and disposal of all lands, real estate and property whatsoever, which may now or may hereafter be vested in the Society, and with respect to the use of the Corporate Seal of the Society, as the General Committee or any General Meeting of the Society would have in Session, and shall further be authorized to depute all and any such powers to any sub-committee of such Executive Committee as shall seem meet.

W. SCOVIL, *Chairman.*

WILLIAM Q. KETCHUM, *Sec'y.*

REPORT OF THE PROCEEDINGS OF THE EXECUTIVE COMMITTEE OF THE DIOCESAN CHURCH SOCIETY, FOR THE YEAR ENDING JUNE, 1873.

For the Minutes of this Committee, at its meeting in St. John, on the 5th July, 1872, (see 37th Report, pages 57, 58, 59.

The next meeting of the Committee was held at Fredericton, on the 2nd October, 1872.

A statement of the Treasurer's Account was submitted.

It was moved that the Lord Bishop be respectfully requested to make the necessary application for a continuance of the Grant from the S. P. G. in aid of the Missions in this Diocese.

The Secretary read a statement from Mr. H. A. Cropley with reference to the progress made in printing the Report, and it was resolved that the Treasurer be authorized to pay Mr. Cropley's bill when the work is completed to the satisfaction of the Committee appointed to superintend the printing the Report.

The following Accounts were ordered to be paid:

The Secretary, for incidental expenses	$9 24
Messrs. McMillan, for Brass Cut of Seal	8 00

The Committee met at St. John on the 1st January, 1873.

A quarterly statement of the Treasurer's Account was laid before the Meeting.

The next meeting of this Committee was held at Fredericton on the 5th March.

Mr. Jarvis from the Schedule Committee presented a report embracing the Minutes of the said Committee, which was received.

A report was also received from the Glebe Land Committee.

Rev. Canon Scovil, from the Loan Committee presented a Report, also a certified copy of the will of the late Miss D. B. Hazen of the City of St. John, con.

taining a certain bequest to this Society, together with copy of a caveat filed in the matter of the said Will, and a copy of Dr. Barker's report with reference to the above;

On motion, it was resolved, that the matter regarding the said bequest of the late Miss Hazen be referred to the Loan Committee, and that they be requested to take such action as they think requisite to secure the interests of the Society.

The following Accounts were ordered to be paid:

Messrs. Barnes & Co., for printing abstract of Treasurer's Accounts	$6 50
The Secretary, for incidental expenses	7 25
E. A. Cropley, for expenses in forwarding reports	7 90

The Committee met at St. John on the 3rd June, when the Secretary presented an abstract of the proceedings of the Society for the past year, and it was resolved that the Minutes of this Meeting be added thereto, and the Report laid before the General Committee.

The following gentlemen were requested to act as a Committee of Management for the Meetings of the Society in Fredericton in July next:

Rev's Canon Lee, J. Pearson, with Messrs. W. Carman, Fenety, Inches and Jarvis.

The Treasurer presented an abstract of his Account made up to the 6th March last, which was accidentally omitted at the last Meeting, and also a statement of his Account up to the 1st May last, showing a balance in hand of $2,758.83; on motion the same was received.

Mr. G. Sidney Smith from the Loan Committee, presented a report which was received.

Mr. G. A. Schofield presented a report from the Loan Committee, embracing a general statement of the proceedings of the Society during the past year, and it was resolved that the same be received, and that 150 copies be printed for the use of the General Committee.

The following Accounts were ordered to be paid:

Messrs. J. & A. McMillan for Stationery and Blank Forms for use of the Schedule and Loan Committee	$13 42
Secretary for incidental expenses to this date	14 42

The Committee met at Fredericton on the 4th July, 1873, when the following Resolutions were adopted, that 3,500 copies of the Annual Report be printed, and that the Rev. Canon DeVeber, the Rev. J. Pearson, Rev. T. E. Dowling, Mr. G. S. Smith, Mr. W. Carman, and the Secretary, be a Committee to attend to that duty, and that the Committee be authorized to omit certain rules and resolutions of the General Committee.

That the Rev. Canon Scovil, Messrs. W. M. Jarvis, B. Lester Peters, G. Sidney Smith, W. Carman, G. E. Fenety, and the Treasurer, do form the Loan Committee for the ensuing year.

That the Rev. J. Pearson be the Secretary of the Widows' and Orphans' Funds for the ensuing year.

That it be referred to the Loan Committee to inquire into the matters respecting lands vested in this Society which have been referred to this Committee by a resolution of the General Committee, and to report thereon at the next meeting of this Committee.

TREASURER'S ACCOUNTS FOR THE YEAR ENDING MAY 1st, 1878.

No. 1. General Purposes.

Receipts:			
Cash Bal. per last acct., p. 62 37th report,			$390 05
Subscriptions and Collections, per statement A,			7,158 04
Interest on investments, per account No. 2,			700 21
Proceeds S. P. G. Grant, £2,625 0 0 stg.			
Less overdrawn last year, 26 5 0 "			
	£2,598 15 0		
			11,139 23
Parishes per account No. 3,			8,620 82
4 per cent. on interest of Special Funds towards working expenses; viz., W. and O. Account, No. 4, $18 00			
E. and A. C. " " 5, 10 20			
Div. Scholarships " " 6, 2 40			
			30 60
Cr.			
Payments:			
Salaries of Missionaries per statement B.,			
Paid in Cash,	$22,882 69		
Do. Produce, &c.,	2,668 98		
		$25551 67	
Salaries of Officers, per statement C,		300 00	
Contingencies, per statement D,		337 88	
S. P. G. Pensions, per statement E,		732 00	
*Balance at credit this account,		1117 40	
Totals,		$28038 95	$28038 95

* To this Balance should be added Subscriptions and Collections unpaid 1st May, $78.20; and deducted Missionaries Salaries unpaid 1st May, Richmond, $95; Westmorland, $32.50; Burton, $87.50—$215. True Balance, $980.60.

(A)

Subscriptions and Collections.

	1870-71.	1871-72.	1872-73.	TOTAL.
Andover,		$125 00	$17 00	$142 00
Bathurst,		73 88		73 88
Buctouche,		20 00		20 00
Cambridge,		99 95		99 95
Campobello,		90 00		90 00
Carleton, St. George,		12 99	10 00	22 99
Chatham,		218 00	18 00	236 00
Dalhousie,		154 65		154 65
Douglas and Bright,		142 26		142 26
Derby and Nelson,	6	80 00		88 36
Fredericton,		731 52	59 80	791 12
Gagetown,		97 60		97 60
Greenwich and Wickham,		87 69		87 69
Hampton,		79 50	7 00	86 50
Kingsclear,		91 64		91 64
Kingston,		86 00	40 00	126 00
Lancaster,		62 64	7 00	69 64
Maugerville and Burton,		126 63		126 63
Moncton,		70 20		70 20
New Maryland,		40 60		40 60
Newcastle,		186 25	11 50	197 75
Norton,	22 65	89 40		112 05
Petersville,		62 00		62 00
Portland, St. Paul's,		558 50	168 85	727 35
" St. Luke's,		9 00		9 00
Prince William and Dumfries,		98 03		98 03
Petitcodiac,		50 42	9 23	59 65
Queensbury,		67 98		67 98
Richmond,		75 37		75 37
Richibucto,		85 44		85 44
Rothesay,		121 00		121 00
St. Andrews,		283 10		283 10
St. David and St. Patrick,		50 00		50 00
St. George,		176 30		176 30
St. John—Trinity,		357 02	39 29	396 31
" St. Mark's,		346 60		346 60
" St. James,		185 00		185 00
St. Mary's and Stanley,		81 47		81 47
St. Stephen,		29 00		29 00
Sackville and Dorchester,		200 21		200 21
Shediac,		59 10		59 10
Simonds,		134 91		134 91
Springfield and Johnston,		90 44		90 44
Sussex and Studholm,		229 45		229 45

(A)—Subscriptions and Collections.—*Continued.*

	1870-71.	1871-72.	1872-73.	TOTAL.
Upham, - -		153 84	12 11	165 95
Westfield, - -		90 00		90 00
Woodstock, - -		309 05		309 05
Collection at Special Service, Trinity, St. John, July, 1872,		85 64		85 64
Totals, -	$31 01	6755 27	399 58	7185 86
Less special to Widows' and Orphans' Fund.				
St. John, Trinity, $2; Simonds, $20; Prince William and Dumfries, $5.82, -				27 82
				7158 04

Unpaid 1st May, 1873.—Canterbury, $37.50; Derby and Nelson, $15.50; Maugerville and Burton, $3.40; Norton, $7.05; Rothesay, $14.75. Total, $78.20.

These amounts have all been paid in since the above date.

H. W. F.

(B)

MISSIONARIES' SALARIES 1872-3.

PARISH.	To whom paid.	Required from Parish.	D. C. S. Grant.	Total Salary.	Paid in Produce &c.	Paid in Cash.	Unpaid 1st May 1873.
Albert, -	Vacant, - -	200 00	$400 00	$600 00			$600 00
Andover, -	Rev. L. A. Hoyt, -	200 00	500 00	700 00		$700 00	
Bathurst, -	" W. L. B. McKiel, -	240 00	560 00	800 00	$4 00	796 00	
Buctouche, &c.,	" A. H. Weeks, -	120 00	480 00	600 00	90 00	360 00	a 150 00
Cambridge, &c.,	" B. Shaw, -	280 00	520 00	800 00		800 00	
Campobello, -	" J. S. Williams, -	140 00	480 00	620 00		620 00	
Canterbury, -	" T. Hartin, -	160 00	400 00	560 00		560 00	
Chatham, -	" W. S. Neales, -	420 00	300 00	720 00	420 00	300 00	
Derby and Nelson,	" W. Cruden, -	140 00	480 00	620 00	48 00	572 00	
Dalhousie, -	" P. H. Brown, -	250 00	450 00	700 00		700 00	
Douglas and Bright,	" J. H. Saturley, -	200 00	560 00	760 00	106 17	653 83	
Gagetown, -	" J. Neales, -	200 00	500 00	700 00		700 00	
Grand Manan, -	Vacant, - -	100 00	400 00	500 00			500 00
Greenwich, &c.,	Rev. D. Pickett, -	170 00	570 00	740 00	93 00	647 00	
Hampton, -	" W. W. Walker, -		735 00	735 00		735 00	
Kingsclear, -	Vacant, - -	260 00	300 00	560 00			560 00
Kingston, -	Rev. W. E. Scovil, -	360 00	400 00	760 00		760 00	
Clifton, -	" D. J. Wetmore, -	60 00	60 00	120 00		120 00	
Lancaster. -	" W. S. Covert, -	280 00	480 00	760 00	209 00	551 00	
Maugerville & Burton,	" R. Simonds, -	400 00	300 00	700 00		$612 50	b 87 50
Moncton, -	" W. N. Boyer, 1st qr.,	50 00	50 00	100 00		100 00	
" -	" W. Walker, 3 qrs.,	225 00	225 00	450 00		450 00	
Newcastle, -	" G. H. Sterling, -	300 00	375 00	675 00		675 00	
New Maryland,	" J. Pearson, -	80 00	160 00	240 00	21 00	199 00	c 20 00
Norton, -	" E. A. Warneford, -	200 00	480 00	680 00	75 00	605 00	
Petersville, -	" C. R. Matthew, 2 qrs.,	360 00	200 00	560 00		280 00	d 280 00
Petitcodiac, -	" C. Willis, -	160 00	480 00	640 00		640 00	
	" E. A. W. Hannington,	240 00	520 00	760 00	240 00	520 00	

Maugerville & Burton,	"	R. Simonds,	400 00	300 00	700 00			612 50	b	87 50	
Moncton,	"	W. N. Boyer, 1st qr.,	50 00	50 00	100 00			100 00			
"	"	W. Walker, 3 qrs.,	225 00	225 00	450 00			450 00			
Newcastle,	"	G. H. Sterling,	300 00	375 00	675 00			675 00			
New Maryland,	"	J. Pearson,	80 00	160 00	240 00	21 00		199 00	c	20 00	
Norton,	"	E. A. Warneford,	200 00	480 00	680 00	75 00		605 00			
Petersville,	"	C. R. Matthew, 2 qrs.,	360 00	200 00	560 00			280 00	d	280 00	
Petitcodiac,	"	C. Willis,	160 00	480 00	640 00			640 00			
Prince William, &c.,	"	E. A. W. Hanington,	240 00	520 00	760 00	240 00		520 00			
Queensbury,	"	W. H. Tippet, 3 qrs.,									
	"	A. H. Weeks, 1 qr.,		520 00	620 00	100 00		520 00			
Richibucto,	"	N. A. Coster,		490 00	490 00			490 00			
Richmond,	"	W. H. Street,	320 00	380 00	700 00	102 60		423 00	e	175 00	
Rothesay,	"	F. Partridge,	400 00	200 00	600 00	100 00		500 00			
St David & St Patrick	"	J. S. Thomson, 2 qrs.,									
	"	D. Nickerson, "	200 00	500 00	700 00	200 00		500 00			
St. George, &c.,	"	R. E. Smith,	275 00	485 00	760 00			760 00			
St. Mary's, &c.,	"	W. Jaffrey,	160 00	560 00	720 00	160 00		560 00			
Sackville, &c.,	"	G. G. Roberts,	450 00	210 00	660 00	304 98		355 02			
Shediac,	"	G. S. Jarvis,		735 00	735 00			735 00			
Simonds,	"	G. Schofield,	120 00	600 00	720 00			720 00			
Springfield, &c.,	"	G. Rodgers,	260 00	440 00	700 00	260 00		440 00			
Sussex, &c.,	"	C. S. Medley,	420 00	300 00	720 00			720 00			
Upham, &c.,	"	S. J. Hanford,	280 00	480 00	760 00			760 00			
Westfield,	"	H. S. Woodman,	120 00	500 00	620 00	90 00		590 00			
Westmorland,	"	D. Elias,	240 00	260 00	500 00			250 00	e	250 00	
Woodstock,	"	T. Neales,	415 00	285 00	700 00			700 00			
Chamcook,	Vacant,		80 00	120 00	200 00					200 00	
		Totals,	$ 9695 00	18430 00	28125 00	2623 15		22679 35		2822 50	
Payments on Account 1871-72, as per last Report, pages 64-5.											
Buctouche,	Rev. A. H. Weeks,					12 40		120 00			
St. David's'	"	J. S. Thomson,				33 33		83 34			
						$2668 98		22882 69			

Note.—a Vacant last qr; b Burton vacant last qr.; c Parish payment not made during Mr. Pearson's absence; d Vacant two qrs.; e Not drawn.

(C)

Salaries of Officers.

	To whom paid.	Office.	Amount.
1873.			
April 1st,	Rev. W. Q. Ketchum,	One year to date as Sec.	$100
" "	H. W. Frith,	" " " Treas.	200
			$300

(D)

Contingencies.

When paid.	To whom paid and for what purpose.	Amount.
June 5, 1872	The Secretary, travelling expenses and sundries, - - -	$ 11 69
July 10, "	J. B. Hamm, coach hire, special service,	2 50
" " "	E. Peiler, music, " "	6 80
July 15, "	J. & A. McMillan, special service anniversary meeting, - - -	11 75
	The Sexton of Trinity Church, do do	3 00
Sept. 10, "	W. M. Jarvis, Prem. Insurance "Scovil" property, - - -	20 00
Oct. 5, "	The Secretary, incidental expenses -	9 24
" " "	J. & A. McMillan, Die for new Seal,	8 00
Nov. 25, "	H. A. Cropley, printing, &c., Report,	216 00
Mar. 8, 1873	The Secretary, incidental expenses, -	7 23
" 13, "	Barnes & Co., printing abstract Treasurers accounts, - - -	6 50
" 14, "	H. A. Cropley, extra work on Report,	7 90
May 1, "	J. & A. McMillan, printing and Stationery for Treasurer and Schedule Committee.	18 45
	Treasurer, postages, " "	8 82
		$337 88

(E)

S. P. G. Pensions.

	To whom paid.	Amoun.
1873.		
April 1	Wid. of late Rev. F. Cott, 1 yr. to date, £50 stg,	$244 00
" " "	Rev. S. D. Lee, " "	244 00
" " "	Rev. John Black, " "	244 00
		$732 00

No. 2. Interest and Investments.

Date of investment.	Nature of Security.	Amounts invested.	Interest paid to.	Int. received during year.	Int. due and unpaid May 1, 1873
Nov. 15th, 1852,	Bond and Mortgage, J. A. McLaughlan,.....	$1000 00	Nov. 15, 1872.	$60 00	
Sept. 7th, 1860,	Do English R. Douglas,.....	2000 00	Sept. 7, "	120 00	$60 00
Oct. 19th, 1865,	Debentures, City Water, Nos. 100, 102,.....	1000 00	May 1, 1873.	60 00	
Do	Do Carleton, " 173, 173,.....	2000 00	" "	120 00	
Sept. 21st, 1867,	Do City, " 171, 172,.....	2400 00	" "	144 00	
April 21st, 1868,	Do City, " 252, ...	800 00	" "	48 00	
May 1st, 1868,	Do Carleton, " 94, 109,.....	2200 00	" "	132 00	
Do	Do City, " 120, 416,.....	1200 00	" "	72 00	
June 1st, 1869,	Do City Street, 2, ...	400 00	Dec. 1, 1872,	24 00	
Do	Do City Debt, 394, 380,.....	1920 00	" "	115 20	
Nov. 1st, 1869,	Do County St. John Gaol, 5, 6, 7,.....	1800 00	Feb. 1, 1873.	108 00	
June 1st, 1871,	Do City St. John Debt, No. 388,.....	800 00	Dec. 1, 1872.	48 00	
June 16th, 1871,	Do County York.....	800 00	Feb. 1, 1873.	48 00	
July 8th, 1872,	Do Town of Portland, Fire,.....	1500 00	Jan. 1, "	43 20	
April 1st, 1873,	Balance due April 1st 1873, by sureties, Ex-Treasurer,.....	1505 57	April 1, "	101 60	
Aug. 2nd 1872,	$2,000 on special deposit, Bank New Brunswick, 5 per cent.,		April 9, "	68 21	
		$21,325 57		$1,312 21	$60 00

The above amount of Interest credited as follows:

To account No. 1,.....	$700 21
Do 4,.....	360 00
Do 5,.....	204 00
Do 6,.....	48 00
.....	$1,312 21

No. 3. Parishes.

Dr.

1872.				
May 1,	To Balance at credit this account,			$365 00
1873.				
May 1,	To receipts during the year—			
	In Cash,		$5669 84	
	Produce receipts,		2668 98	
				8338 82

Cr.

May 1,	By this amount carried to Dr. General Purposes account, No. 1,		$8620 82	
	By this amt. carried forward,			
	New Maryland,	$13 00		
	Simonds,	50 00		
	Upham,	20 00		
			$83 00	
			$8703 82	$8703 82

No. 4. Clergy, Widows' and Orphans' Fund.

Dr.

1872.			
May 1.	To balance from last year's account,		$574
1873.			
May 1.	To one year's interest on $6,000, the principal of this fund,		360
	To cash from Rev. J. Pearson, Sec. this Fund. per Schedule F,		315
	To sundry subscriptions per do A,		27

Cr.

July 8.	By this amount invested and credited to the principal of the Fund,	$500 00	
July 15.	By paid grant to Mrs. Sterling,	100 00	
Sept. 17.	H. A. Cropley, printing certificates,	7 50	
1873.			
May 1.	By 5 per cent. on $360, to Cr. No. 1,	18 00	
	By Balance carried down,	652 12	
		$1277 62	$1277

(F)

1872.			
May	10,	Collection at Cambridge,	$5 00
"	27,	" Weldford,	5 00
June	14,	" Queensbury,	2 36
July	3,	Rev. Joseph Rushton,	3 69
October	6,	Collection at Maryland,	4 00
1873.			
January	1,	Rev. John Pearson,	12 30
"	8,	Rev. James Neales,	23 55
"	10,	Rev. Canon DeVeber,	14 42
"		Collection at St. [illegible]'s, Portland,	49 45
"	11,	Rev. W. S[illegible]et,	8 72
"		Rev. W. C[illegible]ade,	11 25
"	16,	Rev. C. Willis,	11 25
"	17,	Rev. Thomas Hartin,	20 30
"	23,	Rev. T. Neales,	7 81
"	29,	Rev. F. H. Almon,	13 08
"	30,	Rev. B. Shaw,	9 00
"		Rev. J. H. Saturley,	8 05
"		Rev. C. S. Medley,	10 27
"		Rev. T. E. Dowling,	9 68
"		Collection at St. George, Carleton,	6 32
"		Rev. Edward Hannington,	8 50
April	28	Collection at Cambridge,	5 00
"		" Holy Trinity, St. Stephen,	11 50
"		" Gagetown,	3 50
"		" Nelson and Blackville,	7 00
"		" Chatham,	10 00
"		" Douglas,	3 59
"	30,	" St. David's,	3 34
"		" Woodstock,	10 00
"		" Petitcodiac,	5 50
"		" Sussex,	9 66
"		" Canterbury,	2 00
			$315 10

JOHN PEARSON,
May 1, 1873. Secretary W. & O. Fund.

No. 5. Education and Aged Clergy Fund.

Dr.

May 1, 1872.	To Balance from last year's acct.,	$267 99	
" 1873.	To one year's interest on $3,400, the principal of this Fund,	204 00	

Cr.

May 1, 1873.	By 5 per cent. on $204, to Cr. No. 1,	$10 20
	By Balance carried down,	461 79
		$471 99 $471 99

No. 6. Divinity Scholarships.

Dr.

May 1, 1872.	To Balance from last year's acct.,	$71	74
May 1, 1873.	To one year's interest on $800, the principal of this Fund,	48	00

Cr.

May 1, 1873.	By 5 per cent on $848, carried to Cr. acct. No. 1,	$42 40	
	By Balance carried forward,	117 84	
		$119 74	$119 74

No. 7. Endowment of Parishes.

Dr.

May 1, 1872.	To Balance from last year's acct.,	$10	70
	To Principal of this Fund brought to account,	50	00

Cr.

July 5. 1872.	By Cash paid the Rector of St. Mary's, per order of Executive Committee, (See page 55 of last Report,)	$60 70	
		$60 70	$60 70

This Account is now closed.

No. 8. Ex-Treasurer's Account, Principal and Interest

		Principal.	Interest.
1872.			
April 1,	To Balance due per last Report, p. 70,	$1603 97	
July 1,	To 3 months interest thereon,	27 06	$27 06
		$1631 03	
"	By payment this date—Rev. W. E. S. salary for qr.	100 00	
		$1731 03	
Oct. 1,	To 3 months interest thereon, -	25 97	25 97
		$1757 00	
"	By payment this date—as before,	100 00	
1873.		$1657 00	
Jan. 1,	To 3 months interest thereon, -	24 85	24 85
		$1681 85	
"	By payment this date—as before,	100 00	
		$1581 85	
April 1,	To 3 months interest thereon, -	23 72	23 72
		$1605 57	
"	By payment this date—as before,	100 00	
"	Principal due this date, -	$1505 57	$101 60

Dr.

Principal due April 1st, 1872,	$1803 97	
Do do 1873,	1505 57	
Paid off during year, and carried to Cr. No. 9, -	$298 40	
Interest carried to No. 2.		

No. 9. Investments Account.

Being sums received and held for investment as directed.

Dr.

May 1, 1872.	To balance per last year's act.,		$1260 67
July 5,	To this amount transferred from acct No. 4,		500 00
Jan. 13, 1873.	To this amount received from Hon. Judge Weldon, act. Richibucto Trust Fund,		500 00
April 1, "	To this amount received from Rev. W. E. Scovil, during year on acct. Ex Treasurer's debt per No. 8, . .		298 40

Cr.

July 5, 1872.	By this amount carried to Dr., of acct., No. 7, . .	$50 00	
" 8,	By this amount paid for three town of Portland Debentures, $500 each, .	1500 00	
Feb. 1. 1873.	By this amount paid for "St. John Street Extension," debenture $500 for Richibucto Trust .	500 00	
May 1, 1873.	By Balance carried forward,	509 07	
		$2559 07	$2559 07

No. 10. Foreign Missions. S. P. G.

Dr.

May 1, 1872.	To Balance in hand this date,		$59 00
May 1, 1873.	" Received during the year as per list herewith, G. .		591 12

Cr.

Feb. 1, 1873.	By remittance to S. P. G., £99 0 8 at 10½ per cent, . .	$486 51	
Mar. 13,	By remittance to S. P. G., £6 8 10 at 10½ per cent. . .	32 26	
May 1,	By Balance carried to act. next year,	131 35	
		$650 12	650 12

(G)

List of Contributions to Foreign Missions, S. F. C.

1872.			
July 3.	Cambridge,		$10 00
" 16.	Hampton,		18 00
Aug. 1.	Gagetown,		5 56
Oct. 26,	Chatham		12 00
Nov. 18,	Simonds,		44 10
" 29,	Woodstock,		12 00
Dec. 28,	Fredericton (Cathedral),		25 00
" 30,	Woodstock, 2nd		5 10
" 31,	Richibucto,		8 70
" "	Carleton (St. George's),		4 40
1873.			
Jan. 2,	Portland (St. Paul's),		75 84
" "	Upham,		8 00
" "	St. John (Trinity),		49 70
" 4,	Kingsclear,		6 00
" 7,	Norton,		6 16
" "	Hampton, 2nd		7 00
" "	Westfield,		10 50
" 8,	St. George,		20 00
" 16,	St. Andrews,		29 00
" "	Douglas and Bright,		3 00
" 22,	Maugerville and Burton,		8 00
" "	Campobello,		11 46
" "	Chatham, 2nd		5 25
" "	Greenwich,		7 05
Feb. 1,	St. James, (St. John),		10 00
" "	Kingston,		12 28
" "	Newcastle,		5 00
" 28,	Sackville and Dorchester,		26 19
Mar. 7,	Petitcodiac,		14 98
" 31,	Port'and, St. Pauls, (L. H. DeVeber),		100 00
Apr. 15,	Cambridge, 2nd		10 00
" 21,	Dalhousie,		4 16
May, 1,	Richmond,		3 00
" "	Bathurst.		14 19
	Total,		$591 12

No. 11. Richibucto Trust.

Dr.

May 1, 1873.	To one year's interest on $1500,		$90 00
" "	Interest from 1st Jan., 1873, on Debenture for $500.00, purchased for this Fund, as per Account, No. 9,		10 00

Cr.

May 1, 1873.	By payment to the Rector during the year, as per Vouchers,	$90 00	
" "	Balance carried forward,	10 00	
		$100 00	$100 00

No. 12. Cash Balances.

May 1, 1873.

At credit Account No. 1.—General Purposes,		$1117 40
Do	" 3.—Parishes,	83 00
Do	" 4.—Widows' and Orphans',	652 12
Do	" 5.—Education and Aged Clergy,	461 79
Do	" 6.—Divinity Scholarships,	117 34
Do	" 9.—Investments,	509 07
Do	" 10.—Foreign Missions, S. P. G.,	131 35
Do	" 11.—Richibucto Trust,	10 00
		$3082 07

No. 13. Assets, May 1, 1873.

May 1, 1872.	Investments, p. last Report, page 67, - -		$20123 97
" 1873.	Investments made during year, per acct. No. 9,		1500 00
			$21623 97
" "	Investments paid off during year, per acct No. 9,		298 40
" "	Total Investments this date,		$21325 57
" "	Cash Balance, "		3082 07
			$24407 64
" "	Add Debentures held for Richibucto Trust, -		2000 00
" "	Total Assets this date, -		$26407 64

MEM: The above amount of Assets is distributed thu.

General Purposes, - -	Principal,	$11634 64	
	Cash Bal.	1117 40	$12752 04
Widows' and Orphans', -	Principal,	6000 00	
	Cash Bal.	652 12	6652 12
Education and Aged Clergy,	Principal,	3400 00	
	Cash Bal.	461 79	3861 79
Divinity Scholarships,	Principal,	800 00	
	Cash Bal.	117 34	917 34
Richibucto Trust,	Principal,	2000 00	
	Cash Bal.	10 00	2010 00
Parishes, - - -	"		88 00
Foreign Missions, S. P. G.,	"		131 35
			$26 407 64

I declare the foregoing accounts to be just and correct in every particular, to the best of my knowledge and belief.

H. W. FRITH,
Treasurer.

St. John, N. B., June 19, 1873.

Abstract Return from the Parishes and Missions in the Diocese of Fredericton for the Half Year ending June 1st, 1873.

Parish or Mission.	General Limits.	Extent in Square Miles.	Estimated number of members of the Church therein.	Number of Churches.			Parsonage.	Extent of Glebe and Church land.	Income from the same for year ending 1st April last.	Annual Amount of local contributions for support of missionary.	Number of public services.		Average congregation in each place of worship.
				Churches.	Chapels of ease.	Stations.					Sunday.	in week.	
Andover, Grand Falls, [&c.	River St. Francis N.; Presquisle S.; American Boundry W.; County Line E.	6000	.....	2	1	11	.....	1155 acres,	.....	$100 00	58	29	60
Bathurst, New Bandon, [&c.	Bathurst, New Bandon, with Missionary visits to rest of County,	.....	.....	2	....	9	1	7 "	$60 00	240 00	51	20	110, 60
Burton and Lincoln,	Parishes of Burton & Lincoln	.....	.....	2	1	1	.....	.....	4 00	300 00	51	21	45,25,28,15
Campobello,	Island Campobello,	20	300	1	.....	.....	1	.....	.....	140 00	75	101	.....
Cambridge, Grand Lake,	Four Parishes,	800	160	4	1	3	.....	20 acres,	48 00	280 00	64	14	60,80,75,90
Canterbury for the year,	.....	420	418	2	....	2	.....	300 acres,	20 00	160 00	102	.....	.....
Chatham,	Chatham, and part of adjoining Parish,	27	570	1	1	1	1	100 "	36 00	500 00	52	32	.....
Dalhousie,	Dalhousie and Addington,	.....	150	1	....	3	.....	224 "	.....	200 00	52	40	40 to 48
Derby, Nelson, &c.,	About 40 miles,	.....	600	2	....	3	1	.....	36 00	140 00	93	43	60,70,80,15
Douglas & Bright, for yr.	Parishes of Douglas & Bright	500	.....	5	....	2	1	½ "	.....	200 00	112	....	.....
Fredericton,	.....	....	.....	..	.....	..	.....	.....	.....	.....	....	....	.....
Gagetown,	County Line on the N.; Otnabog Lake, S., River St. John, E.; Peteraville, W.	450	701	1	....	3	1	349 acres,	81 20	200 00	48	16	6 to 84
Greenwich, &c.,	Parishes Greenwich and Wickham,	175	500	2	....	1	1	200 "	.....	180 00	38	3	40, 60, 90
Hampton,	.....	.....	.....	.....	.....	.....	.....	.....	.....	.....	.....	.....	.....
Kingsclear,	.....	....	.....	..	.....	..	.....	.....	.....	.....	....	....	.....
Kingston,	.....	....	.....	..	.....	..	.....	.....	.....	.....	....	....	.....
Lancaster,	Lancaster and part of Lepreaux,	300	.....	1	3	3	1	1 acre,	.....	230 00	....	....	.....
Maryland,	Parish of New Maryland,	....	120	1	....	..	.....	.....	.....	52 00	26	2	60,

Gagetown,.....	County Line on the N.; Oromabog Lake, S., River St. John, E.;	450	701	1	....	3	1	349 acres,	81 20	200 00	48	16	6 to 84	
Greenwich, &c.,.....	Parishes Greenwich and Wickham,.....	175	500	2	....	1	1	200 "	.....	180 00	38	3	40, 60, 90	
Hampton,.....	.....	.....	.....	.....	.....	.....	.....	.....	.....	.....	.....	.....	.....	
Kingsclear,.....	.....	.....	.....	.....	.....	.....	.....	.....	.....	.....	.....	.....	.....	
Kingston,.....	.....	.....	.....	.....	.....	.....	.....	.....	.....	.....	.....	.....	.....	
Lancaster,.....	Lancaster and part of Lepreaux,.....	300	.....	1	3	3	1	1 acre,	.....	280 00	....	....	.....	
Maryland,.....	Parish of New Maryland,..	....	120	1	....	....	.....	.....	.....	52 00	26	2	60,	
Maugerville,.....	.....	....	.....	..	....	....	.....	.....	.....	.....	....	....	.....	
Newcastle, Glenelg, &c.	Miramichi River and Parish of Derby,.....	....	250	2	....	2	.....	150 acres,	20 00	300 00	44	28	90, 40,	
Norton,.....	.....	....	.....	..	....	..	.....	.....	.....	.....	....	....	.....	
Moncton,.....	Parish of Moncton,.....	....	.....	1	....	..	1	500 "	.....	.....	54	29	.....	
Petersville, ...	.....	....	.....	..	....	..	.....	.....	.....	.....	....	....	.....	
Petitcodiac & Havelock,	30 miles in length, 2 to 8 in width,.....	....	220	3	....	2	.....	1100 acres,	9 82	160 00	52	4	40, 56, 60,	
[fries. Prince William & Dum-	Parishes of Prince William and Dumfries,.....	900	479	2	2	4	1	200 Ch. land.	28 00	240 00	69	40	61,50,42,20	
Portland, St. Lukes,....	.....	....	.....	..	....	..	.....	.....	.....	.....	....	....	.....	
Queensbury for 4 months	.....	200	150	3	....	5	.....	.....	.....	100 00	42	16		
Richmond,.....	Parish of Richmond, and part of adjoining Parish,..	100	.....	1	....	3	1	.....	.....	320 00	54	16	100, 50, 40,	
Richibucto,.....	.....	....	.....	..	....	..	.....	.....	.....	.....	....	....	.....	
Rothesay,.....	The Civil Parish,.....	112	450	2	....	1	1	2½ acres,	.....	800 00	70	29	100, 60, 85.	
Sackville & Dorchester,	The two Parishes,.....	250	700	2	2	..	1	140 ac. and Grindstone Is.	60 00	460 00	52	26	130.120.200	
St. Andrews,.....	Parish of St. Andrews,....	....	850	1	1	..	1	.....	.....	.....	74	71	.....	
St. David & St. Patrick,	Those of the Civil Parishes,	300	.....	2	2	2	.....	130 acres,	70 00	200 00	52	18	30, 70, 45, 250 on occasions.	
St. George & Pennfield,	From County of Sunbury to Bay of Fundy, and from Parish of St. Patrick to Lepreaux,.....	328	1027	2	0	3	1	400 acres,	20 00	280 00	63	29	100, 55, 25 at Stations	
St. James, (St. John,)..	.....	....	.....	..	....	..	.....	.....	.....	.....	....	....	.....	
St. Mark, " ..	.....	....	.....	..	....	..	.....	.....	.....	.....	....	....	.....	
St. Mary's and Stanley for the year,.....	Sunbury, Miramichi River and part of Douglas,.....	250	.....	2	1	6	.....	in dispute,	27 00	160 00	106	10	30, 40, 30, 20, 12,	
St. George, (Carleton,).	.....	1	500	1	.....	.....	.....	.....	.....	.....	78	91	.....	

Abstract Return from the Parishes and Missions in the Diocese of Fredericton for the Half Year ending June 1st, 1873.

Parish or Mission.	General Limits.	Extent in Square Miles.	Estimated number of members of the Church therein.	Number of Churches.			Parsonage.	Extent of Glebe and Church land.	Income from the same for year ending 1st April last.	Annual Amount of local contributions for support of missionary.	Number of public services.		Average congregation in each place of worship.
				Churches.	Chapels of ease.	Stations.					Sunday.	in week.	
St. Paul, (Portland,)													
St. Stephen, (Christ Ch.)	For the year,		200	1			1		500 00	303 00	155	149	130,
St. Stephen, (Trinity,)													
Shediac,													
Simonds,	Same as last year,		900	3		4				120 00	71	26	200,
Springfield & Johnston,		353		3		4	1	45 acres,	31 62	260 00	39	13	
Sussex and Studholm,	The Parishes of Sussex and Studholm,	322	1800	2	2	3	1	Glebe and Ch. land sold, value $4000, 340 ac. under lease.	Glebe $165 95, Church $71.00,	420 00	75	15	65, 46, 43 at Chs., 70, 99 65, Sts.
St. John, (Trinity,)	Union St. N., Courtney Bay E., Queen St. S., the Harbour, W.,		2000	1					143 00		52	36	800,
Upham, &c.,	Parishes of Upham, Hammond and St. Martins,	500	1208	3	1	3	1	8 acres,	8 00	280 00			
Victoria, St. John, Carleton	Brooks, and part of Albert Ward, east of Rodney St.		250	1						500 00	52	26	110,
Weldford,													
Wellington & Dundas,													
Westfield,	Those of Parish,	100	500	1	1	1	1	100 acres,	30 00	180 00	52	6	40, 100,
Westmorland,		153	350	2					260 00	130 00	52		95, 30,
	Parishes of Woodstock and												200, 90, 30,

St. John, (Trinity,)	Union St. N., Courtney Bay E., Queen St. S., the Harbour, W.,		2000	1					143 00		52	36	800,	
Upham, &c.,	Parishes of Upham, Hammond and St. Martins,	500	1208	3	1	3	1	8 acres,	8 00	280 00				
Victoria, St. John, Carleton,	Brooks, and part of Albert Ward, east of Rodney St.		250	1						500 00	52	26	110.	
Weldford,														
Wellington & Dundas,														
Westfield,	Those of Parish,	100	500	1	1	1	1	100 acres,	30 00	180 00	52	6	40, 100,	
Westmorland,		153	350	2					260 00	130 00	52		95, 30,	
Woodstock,	Parishes of Woodstock and Jacksontown,	100	500	2	1	2	1	650 acres,	100 00	420 00	70	60	200, 90, 30, 20.	

Abstract Return from the Parishes and Missions in the Diocese of Fredericton for the Half Year ending June 1st, 1873.

Parish or Mission.	Number of Communicants.	Baptisms. Infants.	Baptisms. Adults.	No. of Communicants. Added.	No. of Communicants. Removed.	No. of Communicants. Deceased.	Number Confirmed.	Marriages.	Burials.	Teachers in Sunday School.	Scholars in Sunday School.	Names of Church Wardens.	Lay Delegates, D.C.S.	Lay Delegates, Synod.
Andover, Grand Falls, &c.	60	25	..	....	....	....	....	3	7	5	33	John Miller, J. Allan Perley,	John Miller, L. Pickett,	The same.
Bathurst, New Bandon,	73	12	1	16	4	4	..	5	10	5	30	S. L. Bishop, J. T. Carter,	The same,	The same.
Burton and Lincoln, &c.,	40	3	..	....	....	....	....	....	4	3	17	Hon. R. D. Wilmot, C. Clowes,	Hon. R. D. Wilmot, Jonas Clarkson,	Hon. R. D. Wilmot.
Campobello,.....	47	4	..	4	5	1	..	2	5	3	60	Capt. Robinson Owen, Luke Byron,	Capt. Robinson Owen, Hon. R. L. Hazen,	Capt. Robinson Owen.
Cambridge, Grand Lake,	80	5	..	2	....	....	....	2	2	4	30	B. M. Dykeman, Chas Scribner, Robert Holmes, Henry Wiggins,	V. W. Wiggins, Robert Orchard,	The same.
Canterbury, for the year,	33	18	..	....	....	6	23	6	6	6	48	R. Robinson, E. Garden,	R. Robinson, Judge Fisher,	The Ch. Warden
Chatham,.....	102	4		3	0	1	..	2	5	10	107	G. Burchill, W. Searle,	W. Wilkinson,	The same.
Dalhousie,.....	40	5	..	....	1	....	....	1	4	3	32	W. S. Smith, J. S. Morse,	G. A. Blair,	
Derby, Nelson, &c.,....	30	22	..	1	....	....	78	5	3	....	....	Ephraim N. Betts, James Carmalt,		
Douglas & Bright for yr.	74	35	..	8	....	4	5	3	31	2	....	J. DeLancy Robinson, S. J. Smith,	The same.	The same.
Fredericton,.....	....	....	....	....	....	....	....	....	....	....	....	.....	.....	.....
Gagetown,.....	81	7	..	....	1	1	..	1	3	17	57	John C. Clowes, Henry DeVernett,	John C. Clowes, Edward Wetmore,	John C. Clowes.
Greenwich,.....	60	8	..	....	1	....	....	....	6	5	40	C. L. Richards, J. L. Wilmot,	J. B. McKiel, J. L. Wilmot,	The same.

Derby, Nelson, &c.,	30	22	..	1	....	....	78	5	3	....	....	J. S. Morse, Ephraim N. Betts, James Carmalt,			
Douglas & Bright for yr.	74	35	..	8	....	4	5	3	31	2	....	J. DeLancy Robinson, S. J. Smith,	The same.	The same.	
Fredericton,	....	....	....	....	....	....	....	....	....	....	....	....	....	....	
Gagetown,	81	7	..	....	1	1	..	1	3	17	57	John C. Clowes, Henry DeVernett,	John C. Clowes, Edward Wetmore,	John C. Clowes.	
Greenwich,	60	8	..	....	1	....	....	....	6	5	40	C. L. Richards, J. L. Wilmot,	J. B. McKiel, J. L. Wilmot,	The same.	
Hampton,	....	....	....	....	....	....	....	....	....	....	....	....	....	....	
Kingsclear,	....	....	....	....	....	....	....	....	....	....	....				
Kingston,	....	....	....	....	....	....	....	....	....	....	....				
Lancaster,	39	11	1	....	....	1	..	3	4	1	14	J. E. Knight, Chas. Hazen,			
Maryland,	25	6	..	9	....	1	9	1	3	Clerk-men.	6	Henry Fisher,	Lewis Fisher,	Lewis Fisher.	
Mangerville,	....	....	....	....	....	....	....	....	....	....	....	....	....	....	
Newcastle, Glenelg, &c.	60	8	..	....	1	....	..	2	4	8	63	Thos. Maltby, J. Copps,	R. Haddow, T. Maltby,	The same.	
Norton,	....	....	....	....	....	....	....	....	....	....	....	....	....	....	
Moncton,	53	2	..	5	1	....	....	....	1	....	....	H. W. McCann, Jas. McIntosh,	E. B. Chandler, Jr. J. F. Armstrong,	E. B. Chandler, [Jr.	
Petitcodiac & Havelock,	62	17	3	5	....	1	..	2	3	....	....	J. Norton, O. E. Flewelling, John Price, S. Price,	O. E. Flewelling, James Norton,	The same. [Jones,	
Prince William & Dum-[fries,	60	20	..	2	8	2	....	....	2	4	40	J. Henry, J. Lister, J. Allen, H. Davidson	T. Jones, Jas. Henry, Henry Davidson, J. Elligood,	Jas. Henry, T. Henry David-[son.	
Portland, St. Luke's,	....	....	....	....	....	....	....	....	....	....	....	....	....	....	
Queensbury, 4 months,	30	13	1	....	....	....	....	....	....	....	....	Wm. Miller, S. Ingraham,		Wm. Miller.	
Richmond.	50	13	2	4	....	1	..	2	5	6	52	W. Stokes, Ellis Cun-[liff,	The same,	The same.	
Richibucto,	....	....	....	....	....	....	....	....	....	....	....	....	....	....	
Rothesay,	100	5	10	4	....	....	....	1	9	10	55	Chief Justice Ritchie, Charles Prince, [Gray,	Chief Justice Ritchie, C. H. Dixon,	Chf. Jus. Ritchie A. C. Otty.	
Sackville & Dorches-ter.]	103	4	2	3	1	2	..	4	7	15	110	E. Cogswill, J. W. Hon. E. Chandler, D. Chapman,	H. B. Allison, Dr. Roberts,	H.B.Allison,Ch. W'n for Dorches-[ter.	
St. Andrews,	189	5	1	8	5	5	3	2	36	....	....	G.D.Street, Hon. B.R. Stevenson,	G. D. Street, G. S. Grimmer,	The same.	
St. David & St. Patrick...	55	4	2	....	....	....	2	..	2	8	5	25	W. Towers, J. P. Simp-[son,	The same,	The same.
St. George & Pennfield,	121	....	..	4	5	1	..	5	8	7	90	R. McGee. H. Ludgate, J. Justason, J. Gillis-pie,	G. S. Smith, R. T. Clinch, J. Justison, Jas. Gillespie,	J. Justison, J. Gil-lespie, J. Camp-bell, J. Wetmore.	

Abstract Return from the Parishes and Missions in the Diocese of Fredericton for the Half Year ending June 1st, 1873.

Parish or Mission.	Number of Communicants.	Baptisms. Infants.	Baptisms. Adults.	No. of Communicants. Added.	No. of Communicants. Removed.	No. of Communicants. Deceased.	Number Confirmed.	Marriages.	Burials.	Teachers in Sunday School.	Children in Sunday School.	Names of Church Wardens.	Lay Delegates, D.C.S.	Lay Delegates, Synod.
St. James, (St. John,)														
St. Mark's,														
St. Mary's and Stanley for the year,	53	52	1	..	3	2	42	8	12	11	110	W. W. Belyea, J. Pepers, T. Douglas, E. Speer,	F. P. Barker, J. W. Smith,	W. W. Belyea, G. Byram.
St. George (Carleton,)	107	17	6	42	4	1	26	2	26	14	135	T. Ketchum, J. Perkins,	The same,	The same.
St. Paul. (Portland,)														
St. Stephen, (Christ Ch.)	64	7	0	6	4	1	16	7	7	8	60	J. Inglis Street, D. Brown,		D. Brown. W. Vroom.
St. Stephen, (Trinity.)														
Shediac,														
Simonds,	40	18	..	1	1	1	..	3	15	8	50	W. Daley, W. Evans,	G. A. Schofield, J. Allan Jack,	E. G. Scovil, J. Jordon.
Springfield & Johnston,	90	12	..	..	5	2	..	..	4	..	20	J. H. Marvin, W. B. Scovil, John Pearson, Richard Pearson,		
Sussex and Studholm,	102	16	..	3	2	2	..	9	11	15	86	E. B. Beer,		EdwinCrawford, Nelson Arnold.
St. John, (Trinity,)		17	..	..	..	..	..	4	28	42	400	B. Robinson, John Sears,	C. W. Weldon, G. W. Whitney,	The same.
Upham, &c.	100	30	..	..	..	..	20	7	8	..	..	James M. Fowler, Jos. A. Fowler, J. Douglas, J. S. Forsythe,		Joseph A. Fowler,
Victoria, St. Jude, Carleton,	40	12	1	..	..	..	..	4	8	12	120	S. L. Brittain. Samuel Correll,		E. Wetmore, FredericLindee.

St. John, (Trinity),		17						4	28	42	400	B. Robinson, John Sears,	C. W. Weldon, G. W. Whitney,	The same.
Upham, &c.,	100	30					20	7	8			James M. Fowler, Jos. A. Fowler, J. Douglas, J. S. Forsythe,		Joseph A. Fowler,
Victoria, St. Jude, Carleton,	40	12	1					4	8	12	120	S. L. Brittain. Samuel Correll,		E. Wetmore, FredericLindee.
Weldford,														
Wellington & Dundas,														
Westfield,	36	5		2	2	1		3	9	9	60	J. M. Nase. W. C. Smith,	N. H. DeVeber, A. M. Woodman,	The same.
Westmorland,	38	5	1	1		1		1	2	6	30	S. Siddall, R. Siddall.	Stephen Siddall,	The same.
Woodstock,	123	3 1	1	7	2	3	32	10	10	10	70	John Dibblee, C. W. Raymond,	C. H. Bull, Alfred A. Street.	Gen. HKetchum. C. H. Bull.

LIST OF CONTRIBUTORS

TO THE

Diocesan Church Society of New Brunswick.

LIFE MEMBERS.

By the payment of not less than Ten Pounds at any one time.

Date of Membership.	
1839	ROBINSON, HON. F. P.,
1838	SCOVIL, REV. WILLIAM, V. P.
1840	RATCHFORD, E. D. W., Esquire.
1845	FREDERICTON, the Right Rev. John, Lord Bishop of, President.
	SAUNDERS, Hon. JOHN S., V. P.
	SMITH, G. SIDNEY, Esquire.
	TILLEY, Hon. S. L., C. B., V. P.
	WIGGINS, FREDERICK A. Esquire.
1846	READE. ALFRED, Esquire.
	SEARS, EDWARD, Esquire.
1847	HENDERSON, Colonel EDMOND, R. E.
1850	DESBRISAY, LESTOCK F. W. Esquire.
	FAIRWEATHER, JOSEPH, Esquire.
1852	SCOVIL, EDWARD G., Esquire.
1853	SCOVIL Mrs, W. H.
1854	DOMVILLE, Mrs. JAMES.
	MANNERS-SUTTON, His Excellency the Hon. Sir J. H. T., late Lieut. Governor, and Commander-in-Chief, &c., &c.
	NEALES, Rev. JAMES.
1855	SIMONDS, Mrs. RICHARD, Sen.
1856	BEDELL, Rev. GEORGE,
	SCOVIL, Miss AMY A.
	THOMSON, Miss ANN.
1857	HANINGTON, DANIEL L., Esquire.
	SCOVIL, Miss AMELIA B.
1858	FAIRWEATHER, CHARLES H., Esquire.
	HALL, STEPHEN S., Esquire.
	SCOVIL, S. JOHN.
	SHORTLAND, CAPTAIN F., *R. N.*
1860	DANIEL, T. W. Esquire.

GARBUTT, HENRY, Esquire.
SMITH, Mrs. J. WOODFORDE.
1862 GORDON, Hon. ARTHUR H. K. H., late Lieutenant-Governor, and Commander-in-Chief, &c. &c.
1866 BEST, NORRIS, Esquire.
SHARPE, EDWIN N., Esquire.
SPURR, JAMES DeW., Esquire.
1867 CARMAN, WILLIAM, Esquire.
DEVEBER, L. H., Esquire.
DOYLE, Major-General Sir HASTINGS, late Lieutenant-Governor.
SCOVIL, SAMUEL J., Esquire.
WIGGINS, GEORGE C., Esquire.
1868 DEVEBER, Rev. Canon.
DEVEBER, MARIA E.
DEVEBER, WM. HERBERT.
DEVEBER, ALLEYNE W.
HARDING, Colonel FRANCIS PYM, late Lieutenant-Governor, &c., &c.
JARVIS, W. M. Esquire, V. P.
SCOVIL, MORRIS.
WILLLIAMS, Rev J. S.
1869 CARMAN, SOPHIA M.
DEVEBER, J. S. BOIES, Esquire.
DOMVILLE, FANNY.
FENETY, G. E., Esq.
1870 CARMAN, W. BLISS.
CARSONS, CHARLES, Esquire,
HAZEN, ROBERT F., Esquire.
KETCHUM, H. G. C., Esquire.
NEALES, Rev. W. S.
NEALES, Rev. T.
PERCIVAL, Miss.
1871 CARMAN, JEAN MURRAY.
FRITH, HENRY W., Esquire.
GRIMMER, GEORGE S., Esquire.
JARVIS, G. S. Rev. D. D.
SMITH, WOODFORDE, J. Esquire.
WILKINSON, W., Esquire.
1872 JARVIS, EDWARD W.
GREGORY, T. Esquire, M. D.
1873 ARMSTRONG, Rev. G. M.
HEMERY, Colonel Q. A. D. C.
SCOVIL, Miss ELIZABETH.
JARVIS, FRANK HOPE.

LIST OF PERSONS (NOW DECEASED) WHO WERE LIFE MEMBERS OF THE SOCIETY.

Date of Membership.	
1837	BAILLIE, Hon. THOMAS, V. P.
	BOTSFORD, Hon. Mr. Justice, V. P.
	CHIPMAN, Hon. Chief Justice, V. P.
	COSTER, Venerable Archdeacon, V. P.
1838	EMERSON, THOMAS, Esquire, M. D.
	ECCLES, Captain JAMES.
	MACLAUGHLAN, JAMES A., Esquire.
	ODELL, Hon. W. P., V. P.
	OWEN, Hon. Admiral, R. N., V, P.
	SCOVIL, WILLIAM, V. P.
	SIMONDS, Hon. CHARLES, V. P.
	SHORE, Hon. GEORGE, V. P.
	WETMORE, JUSTUS, Esquire.
1839	PETERS, HON. C. J.
	HARVEY, Major-General Sir JOHN, K. C. B., K. C. H., late Lieutenant Governor and Commander-in-Chief, &c. &c.
	ROBINSON, W. H. Esquire, V. P.
1840	ROBINSON, Colonel JOHN, V. P.
	WHEELER, GEORGE, Esquire.
1842	SMITH, H. BOWYER. Esquire, V. P.
1844	COLEBROOKE, Sir William M. G., C. B. K. H., late Lieutenant Governor and Commander-in-Chief.
1845	PARKER, Hon. Chief Justice, V. P.
	PETERS, GEORGE P., Esquire, M. D.
	SCOVIL, SAMUEL, Esquire.
	PETERS, JAMES Jun., Esquire.
	WIGGINS, STEPHEN, Esquire.
	WIGGINS, Mrs. STEPHEN.
	GILBERT, GEORGE G., Esquire.
1846	GILBERT, Mrs. ANNE.
1848	HEAD, Sir. EDMUND WALKER, Baronet, late Lieutenant-Governor and Commander-in-Chief, &c., &c.
1850	SCOVIL, W. HENRY, Esquire.
	DONALDSON, L. Esquire.
1851	BLACK, WILLIAM, A. E., Esquire.
	SCOVIL, DANIEL, Esquire,
1852	SCOVIL, SAMUEL, Esquire.
	SMITH, HENRY BOWYER, Junior.
1857	ROBINSON, Major W. B.
1857	WRIGHT, WILLIAM, Esquire.
1859	SIMONDS, RICHARD, Esquire.
1869	PARKER, the Hon. NEVILLE, late Master of the Rolls.
	LEE, Rev. Canon, Ph. D.
	JARVIS, Mrs. W. M.

SUBSCRIPTIONS FOR 1873.

ANDOVER.

Grand Falls and St. Leonards.

Austin, John	$1 00
Ballard John Jr.	1 00
Ballard R.	1 00
Beckwith, Chas. S.	2 00
Byram, P. O.	1 00
Caldwell, Dr.	2 00
Clifford, John	50
Coombes, A. L.	2 00
Cox, J.	1 00
Dixon, James	1 50
Downing R. and Mrs. R.	1 00
Emmerson, Mrs. J.	1 00
Glasier, Thos. S.	2 00
Hammond, Mrs. C. A.	2 00
Hodgson, Mr. and Mrs.	2 00
Murchison, D. and H.	1 00
Murchison Geo. Jr. I. T.	1 00
Murchison, Geo.	1 00
Murchison, Alex.	2 00
Monteith, H.	1 00
Hitchcock, S. and S. Jr.	1 25
Hitchcock, W.	1 00
Sullivan, P.	
Plant, R. B.	1 00
Stroup, W.	1 00
Stroup, W. Jr.	2 00
Taylor, John and Maud	1 50
Taylor, John Jr. & Hugh	1 00
Taylor, Wm. and Mary J.	1 00
Watson, Jas.	1 00
Watson, Miss J.	1 00
Watson, Edwin	4 00
Watson, Geo.	1 00
Collection at All Saints, Grand Falls,	7 00
Collection at Little Falls	10 00
	$60 75

Tobique and Riviere DuChute.

Baird, Geo. T.	$1 00
Bedell, John	1 00
Clark, Mr.	1 00
DeWolfe, F. A.	5 00
DeWolfe, Geo.	4 00
Everitt, R.	1 00
Flewelling, S. E.	1 00
Hoyt, Rev. L. A.	5 00
Kearney, Mrs. T. T.	1 00
Miller, Jas.	1 00
Miller, John	1 00
Newcomb, W. R.	3 00
Newcomb, Mrs. W. R.	3 00
Newcomb, Annie E.	1 00
Newcomb, Agnes B.	1 00
Perley, J. Allan	1 00
Pickett, Lewis	3 00
Scott, R. Jr.	1 00
Thistle, W.	2 00
Thistle, Oscar	1 50
Truswell, Mary A.	1 00
Wallace, R. and G.	1 00
Watson, Mrs. W.	1 00
Watson, S.	1 00
Watson, Mrs. S.	1 00
Watson, Wm. Jr.	1 00
Collection at Trinity Church Tobique,	3 02
Collection at St. George Ch. Riviere du Chute,	3 87
	$55 89

Florenceville and Greenfield.

Antworth, John	$1 00
Balloch, Mrs.	2 00
Lee, John	1 00
Lemeraux, Edwin	1 00
Lemeraux, Mrs.	0 50

Lemeraux, Geo. & Henry	$ 50
Longstaff, Robinson.	1 00
Longstaff, Robinson, Jr.	1 00
Longstaff Fred.	50
Peter, Wm.	2 00
Parlee, Hugh T.	2 00
Saunders, J. L.	1 00
Saunders, Mrs. J. L.	1 00
Stewart, Adam.	2 00
Wakem, T.	1 00
Wakem, Mrs. T.	50
Wakem, Mary J.	50
Collection,	2 29
	$20 79
	$137 43

CAMPOBELLO.

John Batson,	86
George Batson,	1 72
Mrs. Beatty,	75
James Brown, Esq.,	1 00
Luke Byron, Esq.,	3 00
Mrs. James Calder,	90
Mrs. Wallace Calder,	80
Richard Chapman,	86
John Farmer, Esq.,	1 00
Mrs. Price Flagg,	1 29
Mrs. Arthur Flagg,	1 00
Mrs. Cad. Flagg,	1 29
William Gilligan,	86
Miss Gregg,	86
Colonel Hemery, Q. A. D. C.	50 00
Mrs. A. Kendrick,	43
Mrs. E. Lank,	86
Capt. Robinson-Owen, R. N.	20 00
Miss Robinson-Owen,	4 00
James Parker,	1 72
Isaac Rice,	60
Mrs. Taylor,	50
Mrs. James Vennell,	50
Daniel Vennell,	1 00
Rev. J. S. Williams,	20 00
Collections,	32 00
Additional,	70
	$145 00

CANTERBURY,

Blair, John Junior	$ 50
Blair, Mrs.	50
Bennett, Alex., Esq., J. P.	2 00
Bennett, A.	1 00
Boyd, Catherine	25
Cunningham, Thomas Jr., (Skiff Lake),	1 00
Cunningham, William	25
Cunningham, Mrs. William	25
Cunningham, Thomas W.	25
Cunningham, Mrs. T. W.	25
Cunningham, Andrew	25
Cunningham, Mrs. W. (Widow),	25
Cunningham, Thomas Sr.,	25
Cunningham, Mrs. Thos.	25
English, James Senior	25
English, Mrs. James Sr.,	25
English, William	25
English, Mrs. William	25
English James Jr.	25
English, Mrs. James Jr.,	25
Fowler, Stephen G., Esq., J. P.	50
Fowler, Charles	50
Fowler, Mrs. Charles	50
Garden, Mrs. E. (Widow),	1 00
Garden, Edward	25
Garden, Mrs. Edward	25
Graham, George	25
Graham, Mrs. George	25
Gould, Solomon	25
Gould, Mrs. Solomon	25
Hartin, Rev. Thomas	2 00
Hartin, Mrs. Thomas	1 00
Hartin, John Medley	25
Hartin, William Edward	25
Hartin, George F. H. M.	25
Hartin, Charles G. Coster	25
Hartin, Addington C.	25
Hartin Eliza Christiana	25
Hartin, Thomas Robinson	25
Hartin, Eliza Ann	25
Hamilton, James	25
Hamilton, Mrs.	25
Main, William	25
Main, Mrs. William	25
McKay, Hugh Esq., J. P.	50
McMullin, George	25

McMullin, James Jr.,	25
McMullin, Mrs. James	25
McMullin, Andrew	25
McMullin, Mrs. Andrew	25
Robinson, Robert M. P. P., J. P.	4 00
Robinson, Mrs. Robert	4 00
Robinson, George Jr.,	1 00
Robinson, Mrs. George	50
Strong, Absalom	50
Strong, Mrs. Absalom	50
Shannon, Robert	25
Shannon, Mrs.	25
Winters, Charles	25
Winters, Mrs.	25
Worth, Godfrey	25
Worth, Mrs.	25
Walling, William	25
Walling, Mrs. William	25
Walling, Hugh	25
Walling, Mrs. Hugh	25
Cropley, Samuel	25
Cropley, Mrs. Samuel	25
Collections after Sermons,	4 00
	$38 00

CARLETON, ST. GEORGE.

Church Collections:	
Special Service (B'p of Maine) July 5, 1872,	$10 00
Christmas Day (1872) W. and O. Fund,	6 29
Whitsunday, 1873, Three Services,	19 77
Sunday School Box, June 1,	1 28
Collecting Box, (Mrs. Weller,)	4 58
" "(Miss H. Griffith,)	1 95
" "(Miss A. Taylor,)	3 48
L. D. C.	2 00
C. W.	1 00
	$50 00
Church Collection for S. P. G., on day of Intercession, 1872,	$4 40

CHATHAM.

Anderson, Mrs.	$2 00
Arnold, Mrs.	70
Bayard, Mr.	1 00
Baldwin, John	50
Baldwin, Mrs.	50
Baldwin, Thos.	50
Baldwin, Daniel Sr.	1 00
Baldwin, Daniel Jr.	50
Baldwin, Mrs. A.	1 00
Baldwin, Esther	86
Barnard, James	25
Bell, Mrs. J	1 00
Benson, Mrs.	4 00
Benson, Sophie	1 00
Blair, Mr. & Mrs. & Children	8 00
Brown, Mrs. J.	1 00
Buck, Walter M.	1 00
Burbridge, George	50
Burbridge, Susan	50
Burchill, George	6 00
Burchill, Mrs.	3 00
Burchill, Alice	1 00
Burchill, John P.	1 00
Burchill, Josephine	1 00
Burchill, George Jr.	50
Brehant, Smith	1 00
Brehant, Thos.	50
Brehant, Charlotte	50
Brehant, Elizabeth	1 00
Cherry, Wm.	1 00
Colgan, Miss	60
Copping, Mrs.	50
Copping, Miss Mary	50
Copping, Miss Sarah	50
Coulson, Mrs.	10
Crocker, C. G.	50
Cunard, H.	6 00
Fenety, W.	50
Flett, Mrs. J.	1 00
Flemming, Jackson	1 00
Flemming, Mrs. Jackson	50
Flemming, Margaret	50
Flemming, Archibald	1 00
Flemming, Robert	2 00
Fleiger, Mr. John	1 00
Fleiger, Mr. Henry	1 00
Forrest, Mrs. John	50

Forrest, Mrs. Robert	50
Forrest, Mr. Wm.	25
Forrest, Mrs. Wm.	1 00
Forrest, Mrs. Joseph	50
Forrest, Miss Jessie	25
Fotheringham, Mr. John	50
Friends, (7)	4 58
Gillespie, T. F.	2 00
Goggin, J. R.	2 00
Goggin, C.	50
Gulliver, Alex.	1 50
Gude, Captain.	1 00
Harley, John.	2 00
Harper, Mrs.	1 00
Harper, W. N.	2 00
Heskett, R.	50
Hocken, R. & Family,	9 00
Howard W. B. Mr. & Mrs.	7 00
Hunter, Mrs.	50
Jackson, Mrs. W.	1 00
Jackson, Mrs. Isaac	50
Jackson, Hattie	25
Johnson, Mrs. Sr.	2 00
Johnston, Arthur	2 00
Kelly. Miss	60
Layton, Gregory	1 00
Letson, F. J.	1 50
Letson, M. A.	27
Loye, Mrs. W.	70
Lyons, Charles	50
McArthur, Mrs. Sr.	50
McFarlane, Mrs.	50
McGuire, James	1 00
McLean, Mr.	1 00
McLaughlin, Esther	50
McLachlan. James	40
McMahon, Frank	20
McMahon, Mrs.	1 00
Mudge, Mrs.	60
Neales, Rev. W. S. & Mrs.	8 00
Neales, J. DeVeber	57
Neilson, Captain	1 00
Nicholson, John	2 00
Norman, Mrs.	60
Parker, Edwin	1 00
Parker, Benjamin	50
Parker, Miss	1 00
Pattison, R. B.	5 00
Pattison, Arvilla	50
Percival, Miss	1 00
Peck, Mrs.	50
Ruddick, J. M.	1 00
Sargeant, Charles	2 00
Searle, Michael	2 50
Searle, James	1 00
Searle, George	1 00
Sexsmith, Mrs. John	50
Shreve, R. U.	4 75
Shepherd, Benjamin	48
Sunday School,	6 00
Sunde, Mr.	1 00
Thomson, Miss	50
Traer, George, Sen.	50
Traer, George, Jr.	30
Traer, Mrs. George Jr.	25
Trevors, David Sen.	50
Trevors, Mrs. David	50
Trevors, Ellen	50
Trevors, Mary E.	50
Trevors, George	50
Trevors, David D.	50
Trevors, Richard	50
Trevors, Joseph	60
Trevors, Mrs. Joseph	50
Trevors, Charlotte	25
Trevors, Lestock	50
Trevors, Mrs. Lestock	50
Trevors, David Sterling	12
Trevors, John	53
Ullock, Wm. Mrs.	60
Ullock, Thos.	1 00
Ullock, Angus	1 00
Underhill, A. A.	1 00
Vondy, Thos. Jun.	2 00
Vondy, Miss	1 00
Vye, George	1 00
Vye, Mrs.	50
Walker James	50
Walker, Mrs.	50
Walker, Wm.	25
Walker, David	25
Watters, W. H.	1 00
Whoten, Wm.	2 00
Wilkinson, Wm.	8 00
Wilkinson, Mrs.	2 00
Wilkinson, Eliza B.	1 00
Wilkinson, W. J.	1 00
Wilkinson, Mary E.	1 00
Williston, Miss	1 00
Williston, Phineas	50
Wilson, John	1 00
Wilson, James	1 00

Wilson, Mary	50
Wright, Robert	60
1st Collection.	18 05
2nd Collection,	19 90
Total,	$230 21

DERBY AND NELSON.

Collected by Mrs. R. Crocker.

Allison, Wm. Sen.	$1 00
Allison, Mrs.	1 00
Allison, Wm.	50
Allison, Alex.	25
Ambrose, Thos.	1 00
Appleby, Mrs.	25
Appleby, Mrs. John	24
Astle, Barbara	25
Barron, David Sen.	1 00
Barron, Mrs.	29
Bateman, Mrs. Joseph	25
Bateman, Mrs. Joseph A.	1 00
Bateman, Francis A.	25
Bateman, Mrs. Wm.	50
Bateman, Mary Jane	25
Betts, Ephraim N.	1 00
Carmalt, Mrs.	25
Carmalt, James	1 00
Cliff, Wm.	1 00
Cliff, Mrs.	1 00
Cliff, Thos. C.	25
Cliff, Alex. G.	25
Cliff, Fanny	10
Cliff, Josephine	10
Cliff, George	1 00
Cluston, Mrs. John	25
Cluston, Henry	29
Coughlan, Mrs. James	60
Cowie, George Patten	50
Cowie, Mrs.	50
Crocker, Wm.	1 00
Cruden, Wm. M.	5 00
Cruden, Rev. W. & Mrs.	10 00
Fairley, Mrs. Justus	1 00
Fairns, Miss	20
Flett, Mrs. John	1 00
Flett, Mrs. George	50
Flett, Lambert W.	30
Flett, Harvey	25
Garrot, Margery	25
Harper James	22
Harper, Alex.	50
Hartt, Wm.	50
Hartt, John	50
Hubbard, Mrs. J.	25
Knight, Amy	25
Leighton, Mrs. Isaac	18
Leslie, Lina	25
Mews, Robert	1 00
Muse, Mrs. Thos.	50
McDonald, Alex.	30
McKenzie Wm. Sen.	1 00
McKenzie, James	1 00
McKenzie, Annie	50
McKenzie, Richard	50
McKing, Alex.	50
Newcombe, Elizabeth	55
Newman, John P.	1 00
Newman, Thos.	60
O'Donnel, Deborah	25
Parks, Mrs. A. C.	60
Percival, Miss	1 00
Polk, Mrs. W.	25
Polk, Elizabeth	25
Robinson, James	60
Saunders, Mrs.	1 00
Saunders, Allan A.	1 00
Underhill, Arthur	50
Vye, Wm.	1 00
Vye, Charles Jun.	50
Vye, Mrs. Charles	50
Vye, John H.	65
Wathen, Joseph	50
Weston, Mrs.	25
Williston, Henry	1 00
Collection, St. Peter's Derby,	3 38
Nelson Station,	1 69
	$61 39

BLACKVILLE.

Collected by Miss Sarah Underhill.

Amos, Jane	$0 50
Astle, George	50
Bean, Lydia A.	25
Cashian, Kate	23

Coughlan, David	50
Coughlan, Mrs.	60
Conners, Mrs. Alex.	17
Curtis, Joseph	50
Curtis, Henry	25
Curtis, John	2 00
Curtis, Alex.	5
Curtis, Thos. N.	5
Dowson, James	1 00
Duncan, James	50
Hambrook, Mark Sen.	1 00
Hambrook, Mrs.	1 00
Hambrook, John	1 00
Hambrook, Wm.	50
Joyce, Wm.	1 00
Joyce, John	50
Kennedy, Mrs.	25
Kennedy, Thomas	1 00
Kennedy, John A.	55
Kennedy, Abigail E.	25
Larin, Wm.	50
Mountain, James	25
Mountain, Emeline	25
McIntosh, Angus	1 00
McMillan, Miles	1 00
Nutbeam, Wm.	50
Porter, John	1 00
Rigley, Samuel	1 00
Underhill, T. W. Sen.	1 00
Underhill, Mrs. T. W.	50
Underhill, James Hudson	1 00
Underhill, B. N. T.	1 00
Underhill, B. N. Sen.	50
Underhill, Mrs.	25
Underhill, Margaret Susan	20
Underhill, Mary Ann	10
Underhill, Mrs. W.	25
Underhill, Sarah H.	25
Underhill, Thos. W.	15
Underhill, Susan J.	10
Underhill, Alex. J.	10
Underhill, Mary A.	25
Underhill, Margaret A.	23
Underhill, W. Tryan Jun.	50
Underhill, Mrs. W. Tryan	25
Underhill, Millet	12½
Underhill, Charlotte	12½
Underhill, Nathaniel Jun.	50
Underhill, Hiram A.	12
Underhill, B. N.	6
Underhill, Benjamin. A.	25
Underhill, Mrs. Nathaniel	20
Underhill, Eliza A.	15
Collections Holy Trinity,	2 87
	30 61
Total,	$92 00

DOUGLAS AND BRIGHT.

St. John's Church, Nastwaaksis

COLLECTED BY MISS CLEMENTS.

Brannen, Edw. N.	1 00
Burt. Jarvis	1 00
Burt, Alban	1 00
Burridge, James	50
Bailey, Mrs. J.	50
Barber, Robert	50
Clanfield, Mrs.	2 00
Clements, Major & Mrs.	2 00
Clements, Mr. & Mrs. F. W.	2 00
Clements, Miss A.	50
Clements, Boies	50
Crumer, John	60
Crumer, Benj.	60
Currie, Mrs. W.	60
Currie, Mrs. Ross	50
Cox, Mrs. Henry	25
Dunphy, Prudence A.	50
Fox, Edward	50
Gill, Justice & Mrs.	1 00
Hallet, Norman	1 00
Hildebrand, Henry	50
Lee, George	1 00
Manson, Miss	1 00
McGibbon, Mrs. D.	1 00
McGibbon, Mrs. Chas.	1 00
McGibbon, Mrs. F.	1 00
Pugh, Stephen	1 00
Pugh, Richard	50
McKean, Jacob	1 00
McKean, Mr. Wm.	2 00
Robinson, Col. B.	4 00
Robinson, J. DeLancy	6 00
Smith, Mrs.	1 00
Staples, Mrs. H.	50
Staples, Mrs. F.	50
Staples, Mrs. J.	25
Staples, Susan	25

Pitt, Mr.	50
Willis, Walter	50
Church Collection,	2 49
	$48 04

St. James's Church, Tay Creek.

McPherson,	$0 25
Cliff, Miss	50
Gaskin, Mrs.	75
Gaskin, James	75
Gaskin, Esther	25
Gaskin, Elizabeth	25
Gurley, John	50
Egan, John R.	5 00
Pidgeon, Edward	4 00
Thomas, David	50
Thomas, Mr. & Mrs.	60
Tate, James	50
Tomlinson, Mr. & Mrs. J.	1 00
Stone, Mr. & Mrs. Leman	1 00
Stone, Mr. Henry	50
Stone, Leman Jr.	50
Stone, John Sr.	50
Stone, R.	50
Stone, John Jr.	25
Stone, William	50
Stone, Emma	25
Stone, Louisa	25
Rodgers, J.	60
	$21 74

Woodlands.

Davidson, George	$0 50
Davidson, Henry	50
Davidson, Mrs. W.	50
McDonald, Mrs.	10
Leslie, Mr. and Mrs.	1 00
Stickles, James	25
Saunders, Mrs. James	25
Schwartz, Mrs.	25
Church collection,	1 24
	$4 59

Parish of Bright.

Bell, Miss	$1 00
Allen, Jacob	1 00
Coburn, Mrs. Tyler	50
VanBuskirk, Clarence	50
VanBuskirk, Robert	60
VanBuskirk, William	1 00
Haines, Daniel	50
Long, Frederick	60
Lindsay, Mr.	1 50
Kennedy, James	1 00
Miles, Jacob	50
McKean, John	2 00
McKeen, Wm.	1 00
McKeen, Mrs. A.	2 00
McKeen, Mrs. Geo.	1 00
Miles, Mary	80
Sloot Robert	2 00
Sloot, Mrs. B.	1 00
Smith, S. S.	4 00
Smith, Misses	1 00
Pickard, Mrs. A.	1 00
White, George	4 00
Church collection, 1st,	1 22
do do 2nd,	1 72
	$31 44

St. Paul's Church, Upper Keswick.

Burt, Jeremiah	$1 00
Burt, Abraham	1 00
Burt, Henry	1 00
Brewer, John D.	25
Brewer, Charles	25
Brewer, Jedediah	50
Brewer, Malcolm	20
Brewer, David F.	1 25
Blair, Mrs.	1 00
Russel, Thomas	1 00
White, Thomas	50
Church collection, 1st,	2 86
do do 2d,	90
	$11 71

Summary.

St. John's, Nashwaaksis,	$43 04
St. James's, Tay Creek,	21 74
Woodlands,	4 59
Bright,	31 44

St. Paul's, Keswick,	11	71
	$112	52

FREDERICTON.

Adams, G. M.	$1	00
Adams, Sturgis	1	00
Adams, Mrs.	2	00
Aiken, Mrs.	1	00
Akerley, S. A.	4	00
Akerley, Mrs. S. A.	2	00
Allen, Hon. Judge	35	00
Allen, John	1	00
Allen, Miss Fanny	1	22
Allison, Mr.	2	00
Armstrong, Thomas A.	1	00
Armstrong, Mary		25
Arnold, Mrs. & Rainsford		50
Ashfield, Mrs.	1	00
B. H.	1	00
Babbitt, Mrs. G. N.	1	00
Bailey, Professor	6	00
Baillie, Miss	1	00
Baxter, W. J.		50
Beckwith Hon. J. A.	3	00
Beckwith, Mrs. J. A.	2	00
Beckwith, Charles	1	00
Beckwith, Adolphus	1	00
Berryman, Mrs.		50
Biden, Robert	2	00
Bishop of Fredericton,	100	00
Black, Mrs.	2	00
Blizzard, Joseph		50
Blizzard, Leveret		80
Bonner, Mrs. James		25
Brannen, C. Sterling	5	00
Brannen, Mrs.	1	00
Brannen, Miss	1	00
Brayley, J. W	20	00
Brown, Edward	1	00
Brown, John		73
Bulley, Mr.	2	00
Cadwallader, Edward	1	50
Cameron, Mrs.		50
Cameron, Anne		48
Campbell, Mrs. G. M.	10	00
Carey, Capt. and Mrs.	5	00
Carman, Wm. (7th object, latter clause.)	10	00
Carman, S. M. (7th object, latter clause.)	5	00
Carman W. B. (7th object, latter clause.)	1	00
Carman, J. M. (7th object, latter clause.)	1	00
Carr, Eliza		50
Clarke, James	1	00
Clarke, Mrs. John		25
Clark, Frances		35
Cole J.	1	00
Coombe, Mr.	1	00
Cooper, Charles		60
Cooper, Christopher		50
Craft, William	2	00
Craig, William	1	00
Craig, Mrs.		50
Craig, Mary Ann		25
Craig, Martha		15
Craig, Rebecca		10
Cripps, Mrs	1	00
Cropley, H. A.	2	00
Diamond, Mrs. Jacob	1	00
Dibblee, George I.	1	00
Disbrow, Mrs.	1	00
Eggar, John	1	00
Emmerson, Mrs.	1	00
Estey, Mrs.		24
Fenety, G. E.	35	00
Fisher, W.	1	00
Fisher, Hon. Judge	25	00
Flewelling, William	1	00
Friends,	24	00
Golding, J. R.	2	00
Gordon, Mrs.	1	00
Gordon, Mrs.		25
Gordon, Mrs. Frank		35
Grant, Mr. & Mrs. Neville		50
Gregory, Mrs.	1	00
Gregory, J. B.	2	00
Gregory, the Misses	3	00
Grigor, Mrs.	1	00
Gulou, Hunt	1	00
Hall, Mr. and Mrs. J.	1	25
Harris, Mrs.		50
Hatheway, Mrs. T. G.	1	00
Hodge Mr.	1	00
Hunt, Geo. C.	5	00
Inches, Andrew	25	00
Jack, Mrs.	1	00
Jack, Miss	3	00
Jacob, Miss	10	00
Jones, Thomas	3	00
Jouett, B.	1	00
Jouett, L. A. W.		50
Jouett, Miss		50
Jouett, Georgie H.		50

Ketchum, H. G.	6 00
Kethro, J. G.	40
Lawrence, Mrs.	30
Lee, Rev. Charles	10 00
Lee, G. Herbert	2 00
Lee, Henry	1 00
Lee, Sarah	25
Lawrence, William	60
Leese, J.	1 00
Lemont, M.	1 00
Lipsett, William	50
Lipsett, Jane	50
Lister, The Misses	2 00
Long, Charles	2 00
Long, Isaac	1 00
Lugrin, Mrs.	1 00
Lugrin, Miss	1 00
Lugrin, George	50
Matheson, Mrs.	1 00
Mesham, Mrs.	3 00
Miller, Mr.	1 00
Missionary Boxes,	1 90
Mitchell, Mrs. John	25
Moffat, Mr.	50
Moore, Hugh	4 00
Moore, John	3 00
Moore, Jane	4 00
Morehouse, Mrs.	1 00
Morehouse, G.	1 00
Morehouse, C. F.	2 00
Morgan, Mrs.	50
McLaughlin, Mrs.	40
McLeod, D. M. K.	50
Needham, Mr.	1 00
Needham, Mrs.	1 00
Parkin, George R.	12 00
Payne, Miss	50
Payne, Frances	50
Phair, A. S.	5 00
Phair, J. Henry	3 00
Pringle, Mrs.	1 00
Quinn, W. H.	1 00
Quinn, Mrs.	1 00
Rainsford, H. B. Jr.	10 00
Rainsford, J. D.	1 00
Randolph, James H.	1 00
Richards, Mrs.	5 00
Roberts, Dr.	6 00
Roberts, Agnes	1 00
Robinson, Hon. F. P.	6 00
Robinson, Col. and Mrs.	6 00
Robinson, Philipse	5 00
Robinson, W. H.	8 00
Robinson, H. J.	10 00
Robinson, John	1 00
Rogers, Mrs.	50
Ryan, Thomas	1 00
Ryan, Mrs. William	50
Ryan, Mary Anne	25
Saunders, Hon. John S.	4 00
Scarnell, Captain	2 00
Segee, W. V.	2 00
Segee, Jane	1 00
Sherman, Mrs.	1 00
Shute, S. F.	2 00
Shute, Mrs.	2 00
Sibbald, Mr.	2 00
Smiler, Mrs.	53
Smith, Mrs. A.	30
Spahnn, Miss	1 00
Sterling, A. A.	5 00
Stevenson, Mrs.	49
Straton, F. A. H.	6 00
Street, A. F.	5 00
Street, Mrs.	3 00
Sulis, C. E.	1 00
Sulis, Mary	1 00
Sutherland, J.	2 00
Symonds, Edward	10 00
Symonds, the Misses	5 00
Thomas, Mrs. John	5 00
Thomas, Sturgis	1 00
Thomas, Charles	1 00
Thomas, Mr. & Mrs. Geo.	3 00
Thomas, A. Duncan	1 00
Thomas, Frances	60
Tibbitts, Lemuel	1 00
Tippet, Vivian	5 00
Tippet, W. H.	4 00
Tippet, M. V.	1 00
Wallace, Charlotte	50
Wandless, Mrs.	1 00
Wetmore, E. L.	2 00
Wilkinson, Mrs.	4 00
Wilkinson, E.	1 00
Williamson, J.	1 00
Whelpley, Mr.	8 00
Whelpley, Mrs.	50
Wilmot, E. H.	20 00
Winslow, E. Byron	4 00
Yardy, Edward	1 00
Two cols. at Cathedral,	103 08

Two collections at Christ Church,	51 78
	$831 09

GAGETOWN.

Appleby, Wm.	$1 00
Burns, Miss Annie	50
Clowes, Mr. & Mrs. J. C.	4 00
Clowes, Lilly	1 00
Cooper, Mr. & Mrs.	2 00
Cooper, Edward	1 00
Cooper, John	1 00
Currie, Eliza Miss	50
DeVeber, Ellen Miss	1 00
DeVeber, James	3 00
DeVeber, Issac	1 00
Dickie, Mr. & Mrs.	2 00
DuVernet, Henry	2 00
Fox, John	1 00
Friend, A.	1 00
Holmes, Wm.	50
Johnston, Mrs.	6 00
Law, John	2 00
Law, Stewart	50
McMulkin, Frank	1 00
McAllister, Mr. & Mrs. A.	2 00
McMulkin, Thos.	50
McMonagle, Miss	2 00
Neales, Mary	1 00
Neales, Helen	50
Neales, Rose	50
Norwood, John	1 00
Osborn, Henry	1 00
Purvis, Mr. & Mrs. Dan'l	4 00
Purvis, Mr. & Mrs. Saml.	2 00
Rector,	4 00
Scott, Mrs.	50
Smith, Chas. W,	2 00
Simpson, Mrs. Chas.	1 00
Scovil, Mrs.	2 00
Tilley, Mrs.	1 00
Wetmore, T. H.	2 00
Williams, Gilbert	1 00
Williams, Thos.	50
Williamson, Saml.	50
October Collection,	7 50
20th Dec. do	2 00
June Collection	10 00
	$80 50

GREENWICH AND WICKHAM.

Greenwich.

Belyea, Sancton	$1 00
Belyea, Murray	1 00
Belyea, Leveret	1 00
Belyea, Sylvester	1 00
Belyea, Ludlow	50
Belyea, William P.	50
Boyle, William	1 00
Coombes, Mrs.	50
Jones, Zebulon	1 00
Jones, Mrs.	25
Marley, Daniel	1 00
McKeel, W. B,	4 00
McLeod, W.	4 00
McLeod, James	1 00
Peatman, Alfred	1 00
Richards, Daniel A.	1 00
Richards, W. D.	1 00
Richards, James N.	2 00
Wilmot, Mr. and Mrs.	7 00
Wilson, Mrs.	50
	$30 25

COLLECTED BY MISS SARAH DAY.

Belyea, Josephine	$0 25
Cheyne, William J.	50
Cronk, W. Lowther	50
Cronk, Benjamin	50
Cronk, W. F.	75
Cronk, David C.	1 00
Cronk, Christopher	1 00
Cronk, Mrs. D. C.	50
Crabb, Elias	25
Day, A. W.	50
Day, Edgar	50
Day, A. J.	25
Day, James	1 00
Day, M. C.	25
Day, James H.	50
Dwyer, Rebecca J.	25
Harvey, Jesse	1 00
Haviland, Issac	25
McKeel, James I.	1 00
McKeel, A. LeB.	1 00

McKeel, Edward	50
Mabee, A. M.	1 00
McKinney, Henry	1 00
McBay, Mrs. John	40
Pitt, Isaac Jr.	60
Pitt, Isaac	1 00
Pitt, Henry	25
Pitt, N. J.	25
	$16 75

COLLECTED BY MISS FROST.

Ashworth, Mrs.	$1 00
Balmer, Mr. & Mrs. John	1 00
Balmer, Matthew	50
Brundage, Thomas	1 00
Brundage, Ezra	50
Flewelling, John	2 00
Flewelling, Robert	50
Frost, Miss E. B.	2 00
Inch, John	25
Lacy, Mr. and Mrs.	77
McLeod, Miss G.	1 00
Richards, C. L.	1 00
Richards, Zebulon	50
Theal, Charles	1 0
	$12 72

WICKHAM.

COLLECTED BY MISS GOLDING.

Beattie, William	$0 30
Beattie, John	30
Beattie, Mrs. John	20
Black, Robert. M. D.	1 00
Case, Mrs. John	1 00
Carpenter, Archelaus	1 00
Carpenter, Daniel	25
Golding, George N.	50
Golding, Gilbert N.	50
Golding, Mrs. Thomas	50
Hewlett, Thomas	4 00
VanWart, George W.	25
VanWart, Jacob	20
Walton, Henry	2 00
	$12 20

Totals,	$71 92
First collection,	1 48
Second do	2 08
	$75 48

HAMPTON.

Armstrong, Annie	$ 50
Cookson, James Esq.	1 00
Crawford, Mrs. W.	1 00
DeMill, Mrs.	50
DeMill, Mrs. R. E.	1 00
DeMill, Charity	50
DeMill, Edward	50
Ingledew, Miss	1 00
Langstroth, C. Esq.	5 00
McManus, William	60
McManus, Mary Jane	25
McBrine, Patrick	1 00
McBrine, Mrs.	50
Otty, Miss	1 00
Otty, Geo. Esq., M. P. P.	2 00
Raymond, J. W. & Family	4 00
Simonds, Mrs.	25 00
Smith, C. J.	1 00
Smith, Mrs. C. J.	1 00
Smith. George C.	50
Smith Charles F.	25
Smith, Newton	1 00
Smith, Mrs. C. N.	25
Smith, W. S.	1 00
Smith, Eben	1 50
Smith Isabella	1 00
Smith, Joshua	1 20
Walker, Rev. W.	4 00
Walker, Mrs.	1 00
Walker, Miss	4 00
Walker, Mrs. Thos.	1 00
Wright John A.	10 00
Collection Xmas, '72,	7 00
" Trinity Sunday '73	13 25
" July 13, '73,	6 72
	$102 02

LANCASTER.

A Friend	$1 00
Ash, Capt. Wm.	47
A Wanderer	1 00

Andrews, Mrs. S. G.	1 00	Knight, Joseph	75
Balcom, J. A.	1 00	Killam, A. E.	1 00
Balcom, Mrs. J. A.	1 00	Irvine, John	50
Balcom, Cora E.	10	Lennox, Thomas	1 50
Balcom, J. E.	10	Lennox, Mrs.	50
Belmore, Hugh	1 00	Lennox, S.	40
Belmore, Dan'l	1 00	Lennox, E.	40
Butler, M.	50	Lennox, J.	20
Covert, Rev. W. S.	4 00	Livingstone, Wm. Henry	10
Clinch, E. G.	2 00	Matthews, Capt. John	1 66
Clinch, George	50	Murphy, Capt.	1 00
Cairns, John	1 00	Mooney, John	50
Chappel, C.	50	Morrison, David	1 00
Crockett, James	50	Mawhinney, Robert	1 00
Craft, Albert	25	Mawhinney, Wilson	50
Caffrey. Mrs.	25	Mawhinney, John Jr.	50
Clark, John	25	Mawhinney, Mrs. Jane	25
Chittick, Wm.	25	McGowan, Mrs. W.	22
Catherwood, Andrew	50	McClellan, John	50
Campbell. Frank	40	McClellan, David	50
Clark, Wm.	25	McCauley, J.	50
Dunn, John	1 00	Myers, Frank	1 00
Dunn, Albert	52	McLean, James	1 00
Davidson, James	1 00	McCourt, P.	50
Daley, James	1 00	McHay, G. C.	50
Donolly, Robert	50	McIlwaine, B.	50
Donolly, James	1 00	Mawhinney, John Sr.	25
Donolly, Miss	30	Nash, J. N.	1 00
Dixon, Mrs.	60	O'Donnel, James	20
DeForest, Charles H.	1 00	O'Connor. B.	50
Ellis, John	60	Pidgeon, Edward	1 00
Evans, John	50	Perkins, Isaac	50
Ellis James	1 00	Patterson, Alexander	25
Gallant, W. A.	1 00	Raymond, Miss	1 00
Gadda, Capt. W. H.	2 00	Rose, John	1 00
Gabel, T. R.	2 00	Rose, George	50
Giles, R.	50	Reid, Mrs. James	1 00
Gamble, Mrs.	50	Reid, Spencer	50
Hayward, Samuel	1 50	Reid, George	25
Hamilton, Wilson	50	Ryan, Wm. Jr.	54
Hanson, G. K.	1 00	Sawyer, L. B.	2 00
Hanson, Oscar	1 00	Simpson, William	50
Hanson, Mrs. O.	50	Scott, Clayton	1 00
Howe, Mrs. Wm.	1 00	Sheffield, T. T.	50
Hargrove, Mr. and Mrs.	50	Sheffield, Mrs. T.	25
Hargrove, Mabel	15	Sheffield, Cora C.	25
Hargrove, David	15	Sheppard, William	50
Hennessy, George	1 00	Stackhouse, Mrs.	50
Hope, Robert	20	Stevens, Mrs.	50
Hazard, Mrs.	1 00	Thomas, George	1 00
Knight, J. E.	2 00	Thomson, William	1 00

Thomson, Henry	50
Thomson, Anthony	50
Thomson, Edward	50
Totten, Archibald	50
Torbjoinsen, Capt. J.	1 50
Taylor, Mary	20
White, Peter	50
White, Thomas	50
Williams, Nelson	1 00
Woods, John	50
Theall, Tertullus	1 00
Collection in Churches,	4 20
Balance from 1872,	1 20
	$89 41

Supplementary List, 1872.

Armstrong, Mrs. Chas.	$0 55
Bradley, Mrs. Richard	1 00
Cheeseman, Frederick	1 00
Mawhinney, Wilson, add'l	20
Theall, Tertullus	1 00
Wetmore, John V. C.	25
Collections in Church,	4 20
	$8 20

MAUGERVILLE and BURTON.

Maugerville.

Bent, W. H.	$0 50
Bailey, Charles	50
Bailey, Thomas	50
Brown, John	1 00
Brown, Charles Esq.	1 00
Currie, C. D. O.	5 00
Covert, J. S. Esq.	2 00
Covert, Mrs. G. B.	1 00
Deveber, William	1 00
Deveber, Mrs. D. S	25
Dykeman, G.	50
Donally, Lucy	25
Johnston, James	60
Harper, Samuel	60
Hamilton, J. Esq.	50
Milner, Mrs. R.	1 60
Magee, William	50
McGarrigal, Mrs.	1 00
Perley, Thomas H.	1 00
Perley, Mrs.	50
Perley, W. G. F.	40
Perley, Thos. A. M.	20
Perley, Mrs. Dudley	1 00
Palmer, Thomas	50
Sewell, E.	1 00
Shields, Mrs. J.	60
Smith, G. R.	2 00
Stewart, George	1 00
Sterling, George A.	1 00
Smith, Mrs. S.	25
Smith, W. M.	50
Sterling, D. A.	1 00
Sterling, Mrs.	1 00
Sterling, Rev. G. H.	7 00
Church collection,	4 00
	$41 25

Burton.

Barker, Benjamin M.	$1 00
Beckwith, T. A. Esq.	1 00
Berry, Mr.	1 00
Brown, George L.	1 00
Bryson, William	50
Clarkson, Jonas	3 00
Clowes, Charles Esq.	4 00
Clowes, Gerhardus	4 00
Currie, William	1 00
Gilbert, Samuel	1 50
Gilbert, Mrs. S.	1 50
Gilbert, Florence	50
Gilbert, George S.	50
Gilbert, B. P.	2 00
Gilbert, R. W.	1 00
Gilmor, Mrs.	50
Gilmor, Charles	50
Gilmor, Virginia	50
Hazen, Mrs.	1 00
Hazen, James K, Esq.	1 00
Horton, E.	1 00
Hubbard, N. Esq.	4 00
Hubbard, Mrs. N.	1 00
Hubbard, Miss J.	2 00
Hubbard, F. A.	1 50
Hubbard, Mrs. F. A.	1 50
Knox, George	80
Lindsay, Robert	50
Lindsay, Mrs. R.	25
Lindsay, Ambrose	25

Lyons, William	1 00
Mulcahy, Mrs.	50
Nevers, George	50
Parlee, William	1 00
Perley, Eliza	30
Simonds, Rev. R.	20 00
Street, Mrs.	50
Street, Miss	1 00
Street, Edwin	50
Street, Charles	50
White, James S. Esq.	2 00
Wilmot, Hon. R. D.	8 60
Wilmot, John	2 00
Wilmot, R. D. Jr.	2 00
Wilmot, Mrs. R. D. Jr.	2 00
Wilmot, Allan B.	1 00
Wilson, Miss	1 00
Offertory, St. John's,	2 48
do St. Paul's,	2 90
	$89 98

Victoria.

Bolt, William	$0 50
Drummond, Samuel	1 00
Gorrell, John	50
Gorrell, Joseph	50
Gorrell, John Jr.	30
Gorrell, Henry	30
Hoper, Wm.	50
Howe, Royal	50
Hughes, Richd.	1 00
Hughes, Hugh	2 00
Hughes, H. Jr.	2 00
Hughes, R. Jr.	50
Hughes, Thomas	50
Parsons, Andrew	2 00
	$12 10

Rushagonish.

Buckle, Thos.	$ 50
Buckle, Mrs. T.	25
Buckle, Henrietta	25
Buckle, John	20
Buckle, Mrs. John	20
Whittaker, Joseph Esq.	50
Whittaker, Mrs.	50
Whittaker, Wm.	50
	$2 90
	12 10
	89 98
Total,	$104 98

MONCTON.

Armstrong, James F.	$5 00
Blackwell, Charles,	15 00
Botsford, Mrs. B.	2 50
Brush, Mr.	4 86
Bulley, G. Grant	2 00
Chandler, E. B. Jr.	20 00
Colpits, D. W.	2 00
Crossdale, Mrs.	2 50
Grant, Mrs.	5 00
Jackson, J. W.	50
King, D. C.	2 50
King, Mrs T.	2 00
Maclachlan, Mrs. J.	5 00
Marr, Mrs.	1 00
Peters, Mrs.	1 00
Pitfield, J. W.	2 00
Small, J. W.	1 00
Taylor, Ezekiel	5 00
Walker, Rev. W.	2 00
Weir, Oswald	10 00
Willis, William	1 00
Wilmot, E. A.	2 00
Woodman, Thomas	1 00
Woodman, John	1 00
Woodman, George	50
Collections,	8 72
	$105 08

NEWCASTLE.

Bishop, Dr.	$1 00
Bell, Mrs.	2 00
Bell, Charles	1 00
Bass, Mrs.	1 00
Burr, Mrs.	1 00
Bateman, S.	40
Bateman, F.	1 25
Bateman, E.	50
Brown, A. G.	4 00
Chandler, E.	1 00

Coster, R. R.	$1 00
Davidson, Mrs.	2 00
Dunn, Mrs.	50
Duffy, Thomas	1 00
Forse, Edwin	2 00
Graham,	60
Haddow, R. Esq.	10 00
Howard, A.	2 50
Hansard, Miss	1 00
Harley, Mrs.	2 00
Hallarin, Thomas	1 00
Hallarin, J. & S.	1 00
Henry, Mrs.	1 00
Light, Mrs.	5 00
Ledden, Miss	1 00
Lee, Walter	4 00
Maltby, Mrs. J.	3 42
Maltby, Charles	1 50
Maltby, Thomas	2 00
Maltby, Mrs.	1 00
Maltby, R.	50
Maltby, H. & M.	50
Maltby, William	1 00
Maltby, Mrs. W.	1 00
Morton, Mrs.	1 00
McKendrick, Miss	50
Matheson, Mrs. J.	50
Miller, Samuel	1 00
Miller, Mrs.	50
Miller, Alice	1 00
Miller, William	1 00
Miller, Mrs.	1 00
McPherson, Mrs.	1 00
McPherson, M. & J.	1 00
McCoy, Janie	25
Norton, John	50
Norton, Mrs.	50
Ritchie, R.	2 00
Russell, Mrs.	2 00
Russell, Thomas	1 00
Russell, James	50
Ryan, H.	1 00
Smith, Miss	1 50
Sergeant, M.	1 00
Sergeant, Miss	1 08
Stanfield,	1 00
Sickles, Mrs.	1 35
Taylor, Margaret	55
Taylor, James	1 00
Taylor, Mrs.	50
Taylor, Thomas	50
Taylor, J. & W.	1 00
Vondy, J.	1 00
Vondy, Mrs.	1 00
Winslow, F. Esq.	5 00
Williston, Judge	2 00
Williams,	1 00
Williams, Mrs.	1 00
Williston, John	50
Wilbur, James	1 00
Wilbur, W. & P.	1 00
Williams, W. J.	2 00
White, William	1 00
White, Mrs. J.	1 00
Wilson, James	2 00
S. S. collection	16 82
Collections in church,	60 01
	$181 80

Hardwick.

Anthony, W.	$0 50
Carr, R.	1 00
Gulliver, Mrs. W.	30
Gulliver, Rose Ann	30
Kingston, S.	25
Kingston, Mrs. S.	1 00
Kingston, S.	1 00
Loggie, Mrs.	38
McLeod, Thomas	1 00
Mills, Mary and John	45
Noble, John Esq.	1 00
Noble, Mrs. J.	1 00
Noble, J.	1 00
Noble, Mrs. Jonathan	60
Noble, Mrs. James	1 00
Williston, George	1 00
Williston, Mrs. G.	25
Williston, James	1 00
Williston, John Esq.	2 00
Williston, Mrs. J.	1 00
Williston, Miss M.	50
Williston, Miss C.	1 00
Williston, Alexander Esq.	4 00
Williston, Mrs.	1 00
Williston, C.	24
Williston, William Esq.	1 00
Williston, Miss P.	1 00
Williston, Alexander	1 00
Williston, John	1 00
Williston, Thomas & H.	1 00

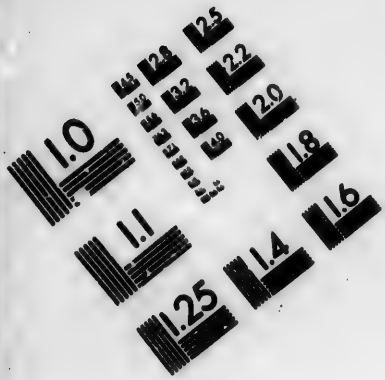

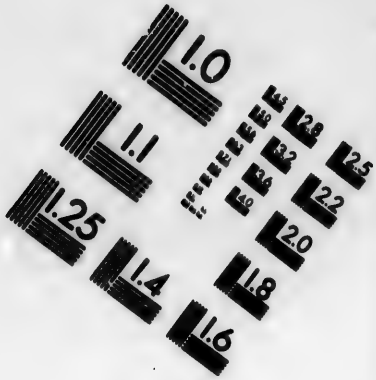

IMAGE EVALUATION TEST TARGET (MT-3)

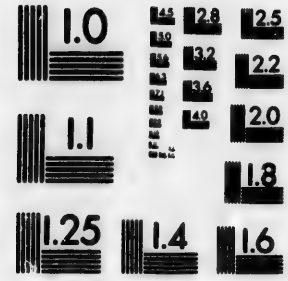

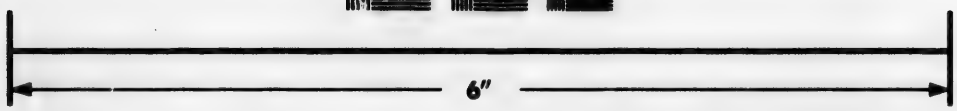

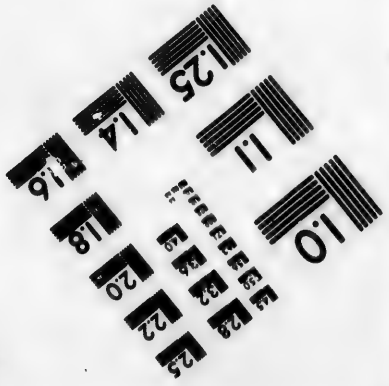

Photographic Sciences Corporation

23 WEST MAIN STREET
WEBSTER, N.Y. 14580
(716) 872-4503

Williston, Miss M.	50
Collections in Church	5 39
	$34 66
	$216 46

NEW MARYLAND.

W. Hicklin,	$1 50
W. Daniel,	1 50
Mrs. G. Fisher,	54
Do Dupsett,	1 00
A. Segee,	60
R. McMurtrey,	1 00
Mrs. O'Leary,	70
Mr. McKnight,	1 00
James McKnight,	1 00
John McKnight,	1 00
W. McKnight,	1 00
Lewis Fisher,	1 00
Mrs. Lewis Fisher,	1 00
Miss M. E. Fisher,	25
Miss M. Fisher,	25
David Fisher,	1 00
Henry Fisher,	1 00
Mrs. Henry Fisher,	1 00
Mrs. Horncastle,	1 00
W. Horncastle,	1 00
James Horncastle,	1 00
Miss F. Horncastle,	50
Miss S. Horncastle,	50
Mr. Dunbar, (W. & O.)	1 00
Thomas Graham,	50
Mrs. T. Graham,	50
Mr. Fletcher,	75
Mrs. Fletcher,	75
John Fletcher,	50
Edward Fletcher,	50
David Fletcher,	50
Miss Annie Graham,	50
Thomas Rice,	1 00
Mr. Lindsay,	1 00
Mrs. Lindsay,	75
T. C. D. Lindsay,	25
Charles O'Leary,	1 00
Thomas O'Leary,	1 00
C. Graham,	1 00
Rev. John Pearson,	1 00
Collection, (W. & O.)	4 00
	$39 54

NORTON.

Bridgman, Mrs.	$1 00
Baxter, Robert	2 00
Dixon, Charles	10 00
Dixon, Henry	3 00
Dixon, George	1 50
Dixon, Gilbert	1 50
Dempson, William	1 00
Everson, Mrs.	1 00
Earle, Maggie	25
Earle, Lettiela	25
Earle, John	25
Earle, Thomas	25
Friend,	24
Friend,	1 00
Friend,	20
Fairweather, James E.	3 00
Fairweather, James Esq.	2 00
Fairweather, Mrs. John	50
Fairweather, Stephen	3 00
Fairweather, Miles	1 00
Fairweather, Edwin	1 00
Fairweather, C. E.	2 00
Flewelling, Miss Sarah	1 00
French, Mrs. John	25
Frost, Charles	1 25
Frost, Harvey	1 00
Hodges, Mrs.	30
Hughson, James	50
Hughson, Mrs. James	50
Hodgin, Edward	25
Hoyt, Samuel	1 00
Hoyt, Mrs. Edwin	2 00
Kelly, Maggie	25
Ketchum, George	1 00
Ketchum, Peter	1 00
Ketchum, Isaac	1 00
Ketchum, Charles	1 00
Leavitt, Mrs.	1 00
McAvity, Charles	2 00
Raymond, J. B. S.	1 00
Raymond, John M.	2 00
Raymond, Miss Clarissa	1 00
Raymond, Miss Hannah	1 00
Raymond, Silas	1 50
Seely, Robert	1 00

Sharp, Georgie Ann	1 00
Seely, Bizon	2 00
Seely, Olivia	20
Seely, Sarah	50
Seely, Thomas F.	60
Shaffroth, Mrs. John	50
Smith, George	1 00
Stewart, John	50
Vaughan, Sarah	25
Wetmore, Gussie	25
Wetmore, Frederick H.	24
Wetmore, Mrs. Thomas	1 00
Wetmore, William E.	25
Wetmore, Charles F.	1 00
Wetmore, Mrs. Elias S.	50
Wetmore, O. A.	4 00
Wetmore, Ziobiski	50
Wetmore, Albert	1 00
Wetmore, George S.	50
Wetmore, H. S.	56
Wilson, John	25
Wilson, Mrs. John	25
Warneford, Mrs.	2 00
Offertory,	18 16
	$98 75

PETITCODIAC.

Tippet, Arthur	$2 50
Flewellyn, O. E.	1 00
Whelpley, Mr.	1 00
Willis, Rev. C.	5 00
Willis, Mrs.	5 00
Flewellyn, Mrs.	1 00
Morton, Mrs. J.	1 00
Morton, Mrs. S.	1 00
Humphreys, H.	1 00
Trites, D.	1 00
Marks, Mrs.	1 00
Hayward, Mrs. G.	1 00
Cripps, Mrs. J.	25
Cripps, Mrs. T.	25
Kilpatrick, Mrs.	50
Webster, Mrs.	1 00
Crosathwaite, Messrs.	3 00
Price, J. C.	1 00
Reynolds, F.	25
Thorn, G. Sen.	50
Thorn, G. Jr.	1 00
Thorn, N.	50
Hoyt, Azor	50
Hoyt, Douglas	50
Ketchum, Samuel	1 00
Ketchum, Miss Harriet	1 00
Davidson, John	1 00
Cougle, Mrs.	1 00
Fowler, Mrs.	50
Fowler, Miss	50
Clements, Mr.	1 00
First collection,	9 23
Second collection,	5 23
D. C. S.	$51 21
Collected and forwarded for S. P. G.,	14 98
Total,	$66 19

PRINCE WILLIAM & DUMFRIES.

Allen, Jacob	$0 50
Allen, Miss	50
Blaney, William and Mrs.	1 00
Brown, John Jr.	50
Brown, Mrs. William	25
Brown, Henry	50
Brown, James	1 00
Brown, Miss Maggie	25
Brymer, William	1 00
Bain, J. T.	1 00
Clements, Frederick	2 00
Clements, Mrs. Frederick	2 00
Crathis, William	60
Davidson, Henry	1 00
Davidson, Mrs. Henry	1 00
Davidson, John C.	24
Davis, Josiah	1 00
Duncan, William	25
Edmondson, Isaac	50
Edmondson, Thomas	25
Ellegood, Mrs.	1 00
Ellegood, Miss	50
Ellegood, William	50
Ellegood, Maria	1 00
Ellegood, John	1 00
Ellegood, Mrs. John	1 00
Fraser, Alexander	1 00
Fraser, Thomas L.	1 00
Fraser, John M.	1 00
Fraser, George	60
Fraser, Clement	60

Fraser, William	50
Gaunce, Miss Matilda	24
Graham, Gilbert Sr.	50
Graham, Patrick Jr.	50
Graham, Patrick Sr.	50
Graham, Miss	25
Graham, John	1 00
Graham, William & wife,	50
Gartley, Miss Femeline	25
Gartley, Mrs. John Sr.	25
Gartley, Mrs. Peter	25
Gartley, Andrew	30
Hazen, Mrs.	1 00
Henry, John (Back Land)	1 00
Henry, Wm. & wife, do	1 00
Henry, Mrs. Nelson	25
Henry, Mrs. John Sr.	24
Henry, James Esq.	2 48
Henry, Mrs. James	1 00
Henry, James J.	25
Henry, Thomas Jr.	25
Henry, James A.	2 00
Henry, Mrs. James A.	1 00
Henry, William A.	1 00
Henry, Arthur	50
Henry, Mrs. Arthur	50
Henry, John A.	1 00
Henry, Mrs. J. A.	50
Henry, John Sr.	1 00
Henry, Miss	50
Henry, Arthur Wellesley	20
Harper, Mrs. John	50
Harper, James W. and Charles C.	50
Hannington, Reverend E. A. W.	4 00
Hannington, Mrs.	2 00
Hood, George	50
Hood, Mrs. George	25
Hood, William	50
Ingram, George Esq.	2 00
Jones, Thomas	3 00
Kirkpatrick, Thomas	60
King, Stewart	1 00
Love, James	2 50
Love, Wilmot	12
Love, George	50
Love, John	50
Love, Wm. & Nelson	1 00
Lockart, Thomas	50
Logan, Mrs. William	25
Logan, Miss Jane	25
McManus, Mrs. William	1 00
McManus, William	50
McManus, Miss Matilda	1 00
McManus, Miss Sarah	60
McManus, Miss Annie	25
McManus, Charles	12
Mays, Miss Anne	1 00
Mays, Mrs.	60
McElwain, Samuel	50
McMullen, John	50
McMullen, Archey	50
McMullen, William	20
McMullen, Robert	25
McCutchen, Charles Jr.	50
McCutchen, Mrs. Chas. Sr.	50
McCutchen, Joseph	50
McMullen, Mrs. Robert	25
McCormick, Charles	50
Miller, Mrs. John	30
Miller, Miss Mary Ann	40
Miller, William	1 00
McLoray, Mrs. Matthew	50
Rees, Miss	1 00
Saunders, Miss	1 00
Saunders, Mrs.	50
Strange, Henry	1 00
Strange, Mrs. H.	50
Strange, Emily & Vivian	30
Vance, Mrs.	25
Watson, Miss Mary	1 00
Mission Box,	2 87
Offertories—	
St. Clements,	6 33
St. Paul's,	2 95
St. John's,	2 99
All Saints,	3 41
Saunders, Miss (omitted last year)	1 53
Total,	$102 97

QUEENSBURY.

Appleby, William	$1 00
Bayles, G.	1 00
Blany, P. G.	50
Blany, R.	50
Boxes,	1 90

Boys, J.	25
Brown, A.	60
Brown, Mrs.	50
Burges, J.	24
Carruthers, Miss	1 00
Carruthers, Miss Jane	1 00
Caverhill, William	1 00
Caverhill, J.	60
Close, Mrs. James	50
Close, Lucy	30
Close, Margaret	25
Collection,	8 03
Currie, C.	50
Dore, Richard	72
Dore, Jane	2 00
Dore, Richard Jr.	48
Dysart, James	1 00
Farmer, Miss	50
Ferris, William	2 00
Graham, H.	50
Graham, Mrs.	25
Gunter, Mrs. J.	24
Hagerman, Joseph	1 00
Hagerman, Mrs. A.	25
Hill, Mrs.	43
Hoyt, G.	1 00
Hoyt, Mrs. Joseph	25
Hoyt, Mrs. James	18
Ingraham, Mr. and Mrs. Charles	3 00
Ingraham, Mr. & Mrs. B.	3 00
Ingraham, Jane	1 00
Ingraham, Hedley	25
Ingraham, Samuel	2 00
Ingraham, F. C.	1 00
Ingraham, Mamee	24
Ingraham, G.	1 00
Ingraham, Mrs. G.	25
Ingraham, Maud	25
Ingraham, Abby	25
Jackson, H.	50
Kirkpatrick, H.	1 00
Lockard, B.	2 00
Long, Richard	75
McIlwaine, D.	1 00
Miller, William	1 00
Miller, M.	1 00
Miller, Joseph	1 00
Miller, Mrs. J.	50
Manuel, S.	50
Much, John	50
Much, Isaac	50
McKinnon, A.	50
Nyland, Mrs.	05
Oldham, J.	1 00
Parent, J.	25
Parent, S.	25
Prescott, Thomas	1 00
Prescott, William	1 00
Prescott, H.	1 00
Peacock, James	50
Pendar, James	2 00
Sinnett, James	25
Shaw, B.	24
Shaw, J.	22
Turner, Mr. and Mrs. J.	1 00
Vanwart, Havelock	25
Weeks, Rev. A. H.	6 00
Weeks, Mrs.	4 00
Wiggins, W. J.	1 00
Wallace, Mrs. C.	50
Wiggins, Edwin	1 00
Woodman, R.	1 00
	$78 00

RICHIBUCTO.

Bliss, T. W.	$3 00
Brown,	2 00
Coster, Rev. N. A.	5 00
Chandler, Miss	1 00
Dibblee, Mrs.	50
Dickenson, J. Sr.	1 00
Forster, James	4 00
Forster, Miss	5 00
Feetham, Henry	2 00
Hutchinson, Robert	2 00
James, J. A.	10 00
Johnson, John	1 00
Moody, James (M. D.)	4 00
McIntyre, Mrs.	24
Orr, Mrs.	1 00
Richardson, Caleb	2 00
Smith, Misses	5 00
Taylor, Miss	1 00
Ward, Mrs.	1 00
Wheten, John	5 00
Young, Mary	60
	$66 34

RICHMOND.

Annette, Ellen	50
Beardsley, Mrs. Ralph	50
Beardsley, Alfred	50
Bedell, Walter	50
McBride, Robert	1 00
McBride, Mr. & Mrs. A.	1 25
McBride, Thomas	1 00
McBride, Mr. & Mrs. John	50
McBride, J. Newton	10
McBride, William	25
McBride, James H.	50
Bell, Mr. and Mrs. Benj.	1 00
Bell, Alexander	50
Bell, Benjamin Jr.	50
Bell, Isaac	25
Boyd, James	25
McCulloch, Mr. & Mrs. R.	1 50
Cunliffe, Ellis	2 00
Cunliffe, Mr. & Mrs. Elisha	1 00
Cunliffe, Mr. & Mrs. F.	2 00
Cunliffe, Mr. & Mrs. N.	1 00
Chandler, Mrs. N.	1 50
Campbell, Mrs. Thomas	40
Custance, Mr. & Mrs. Rbt.	1 00
Custance, Frederick	12
Currie, Robert	1 00
Currie, Andrew	50
Currie, William	50
Currie, Charles	1 00
Gartley, Thomas Jr.	1 00
Gartley, Mr. & Mrs. John	1 00
Gartley, George	50
Gartley, Samuel	50
Gentle, Mrs.	2 00
Gentle, Mrs. Joshua	60
Gray, Mr. & Mrs. Daniel	1 00
Gray, Mary Jane	20
Gilkey, Carrie	50
Gilkey, Lewis W.	25
Gidney, Isaac	1 00
Gidney, Daniel	50
Gidney, John	50
McIntyre, Mr. & Mrs. P.	2 00
McIntyre, Mary	1 00
McIntyre, Isabella	50
McIntyre, Mr and Mrs. R.	2 00
McIntyre, Ella	50
McIntyre, Mr. & Mrs. A.	1 00
McIntyre, James F.	25
McIntyre, Edith Mabel	25
McIntyre, Frederick Wm.	25
McIntyre, Mr. & Mrs. T.	1 00
McIntyre, Kathleen	25
McIntyre, Alice Marion	25
Jameson, Charles	1 00
Jameson, Henry	50
McKee, Mary	1 00
Kilburn, Mrs.	50
McKeen, William	1 00
McKeen, Warnford	1 00
McKeen, Reuben	50
Love, John	1 00
McLellan, Mr. & Mrs. J.	1 00
McLellan, Isabella	25
McLellan, Henry	25
Leighton, Mr. and Mrs.	1 00
Petigrove, A. H.	75
Parks, Mr. & Mrs. Geo.	50
Parks, Eugene	25
Parks, Hannah	12
Parks, Myrtle	12
Ray, Mr. & Mrs. Andrew	75
Ray, Mr. & Mrs. Arthur	50
Ray, Andrew Jr.	50
Strong, Mrs. Isaac	50
Strong, Jane	25
Strong, Thomas	50
Stokes, William	4 00
Street, Rev. W. H.	4 00
Toms, John	50
Wiggins, Miss	1 00
Whenman, Mr. & Mrs. J.	1 00
McIntyre, Mr. & Mrs. W.	1 25
McIntvre, Jeannie	25
Wilson, Mrs. Samuel	50
Wilson, Guy, Jermyn	50
Wilson, Mr. & Mrs. Eph.	1 00
Wolhaupter, Charles	50
Collections,	6 60
Total,	$75 26

ROTHESAY.

Almon, L. J.	$5 00
Aiton, John	1 00
Ballentine, G. W.	1 00
Ballentine, A.	1 00
Bradwell, Robert	1 00

Clark, John	1 00
Clark, Nathan S.	1 00
Domville, Mrs.	10 00
Dodge, George	1 00
Dixon, James	50
Dixon, Joseph H.	1 00
Dixon, John	50
Elliot, James	50
Elliot, Isabel	50
Fairweather, C. H.	50 00
Ford, Mrs.	1 00
Forrester, Henry	50
Fowler, Miss	64
Goldie, David	1 00
Golding, Zenas	1 00
Golding, Charles	1 00
Hall, S. S.	10 00
Henderson, James	1 00
Henderson, Mrs. George	1 00
Hornbrook, George	4 00
Humphries, Robert	1 00
Keator, J. D. M.	2 00
Keator, Mrs. J.	1 00
Keator, Mrs.	1 00
Maynes, John	1 00
McMahon, Edward	1 00
Otty, Allen C.	4 00
Partridge, Mrs.	3 00
Prince, Charles	1 00
Prince, Mrs. George	1 25
Prince, Elias	85
Porter, Sarah	25
Ritchie, Hon. Chief Jus,	20 00
Ritchie, Mrs.	5 00
Saunders, T.	1 00
Saunders, Albert	40
Smith, Daniel	50
Townsend, Robert	1 00
Smith, William	1 00
Wetmore, M. E.	2 00
Collection Rothesay,	20 00
Collection Parish Church,	4 49
Collection St. Luke's,	1 51
	$170 39

SACKVILLE AND DORCHESTER.

Sackville.

Allison, H. B.	$2 00
Allison, J. F.	2 00
Barnes, Julia	50
Bell, Robert	50
Black, S. F.	1 00
Botsford, Hon. A. E.	4 00
Botsford, Mrs. A. E.	2 00
Boultenhouse, John	60
Boxall, R. C.	5 00
Chandler, Rufus S. & Mrs.	1 50
Chapman, Thomas	1 20
Clarke, Stephen	1 00
Clarke, James	50
Cogswell, Edward	3 00
Cook, Mrs. J.	50
Demings, John Mrs.	1 00
Dixon, E. B.	1 00
Dixon, Bedford & Mrs.	1 00
Dickson, D. G.	1 00
Estabrooks, Mrs. B.	50
Estabrooks, Blair	1 00
Evans, Miss	25
Ford, George E.	1 00
Ford, John	1 00
Frink, Mrs.	50
Harris, Frederick & Mrs.	1 06
Hermans, H.	2 00
Knapp, Dr. T. W.	2 00
Knapp, Dr. W. D.	1 00
Knowles, Thomas	1 00
Lawrence, Mrs.	50
Lawrence, George	50
Lawrence, James	50
Lawrence, Willard	50
Milner, Mrs. C.	1 00
Milner, W. C.	1 00
Milner, Capt. W.	3 00
Milner, Thomas W.	1 00
Morrice, Mrs. John	1 00
Power, Annie	50
Purdy, Mrs. John	1 00
Purdy, Mrs. James	50
Rainnie, Mrs. James	1 00
Roberts, Rev. G. G.	4 00
Roberts, Charles G. D.	2 00
Rogers, Mrs. John	1 00
Siddall, F. & Mrs. F.	80
Snowdon, Amos P.	1 00
Towse, Mrs. E. S.	2 00
Wilson, Richard Sr.	50
Wilson, Richard Jr.	1 00
Wilson, Mrs. Rufus	40

Williams, Mrs. Thomas	1 00
1st collection, Oct. 1872,	4 86
2d collection, May 1873,	5 70
	$76 87

Dorchester.

A Friend,	$1 00
Atkinson, H.	50
Backhouse, William	1 00
Bell, T. W.	1 00
Carter, E.	50
Carter, Mrs. M.	25
Chandler, Hon. E. B.	25 00
Chandler, S.	2 00
Chandler, George W.	5 00
Chandler, C.	3 00
Chandler, J.	3 00
Chapman, D.	1 50
Chartres, C.	1 00
Coldwell, Thomas	40
Crowson, Mrs. T.	25
Gilbert, Miss	2 00
Gilbert, Gay	2 00
Gilbert, Bradford	2 00
Gilbert, Ella	1 00
Godfrey, Mrs. R.	50
Godfrey, Charles	1 00
Godfrey, E. V.	50
Hagan, P.	1 00
Hannington, D. L. & Mrs.	8 00
Hickman, Joseph	2 00
Hickman, John	2 00
Hickman, William	2 00
Hickman, A. J.	2 00
Hoar, Mrs. M.	1 00
Keillor, Thomas	2 00
King, Mrs. J.	1 00
McMinn, John	25
Moore, W. E.	3 00
Moran, Mrs.	1 50
Murray, Mrs. John	2 00
Oulton, A. E.	1 00
Palmer, Gideon	4 00
Palmer, H. W.	2 00
Palmer, P. J. & Mrs.	2 00
Peck, J. B.	1 00
Robb, Alexander	1 50
Roberts, Dr. J. C. E.	2 00
Ross, William	1 00
Smith, Mrs. A. J.	10 00
Tait, B. B.	75
Teed, John & Mrs.	1 50
Teed, Lucy	50
Tingley, S. W.	1 00
Wetmore, T. M.	1 00
Wilbur, Mrs. W.	1 00
1st collection, Oct. 1872,	5 54
2d collection, May 1873,	7 16
Dorchester,	$125 10
Sackville,	76 87
Total,	$201 97

SAINT ANDREWS.

Armstrong, Mrs. H.	$1 00
Augherton, James	50
Augherton, Mrs. James	50
Bradridge, Henry	1 00
Brown, John	1 00
Burton, John	1 00
Billings, Samuel	50
Billings, Mrs. S.	50
Billings, Mrs. Robert	50
Craig, Mrs.	1 00
Campbell, George F.	1 00
Denley, Joseph	50
Denley, Mrs. Joseph	50
Denley, Mrs.	50
Eggleton, Mrs.	50
Friend,	2 00
Friend,	4 00
Friend,	4 00
Gove, Dr.	3 00
Hatch, H. H.	2 00
Hatheway, C. E. O.	1 00
Howard, Mrs.	1 00
Howard, Minnie	25
Howard, Jeannie	25
Howard, Bessie	25
Houlton, Mrs.	50
Haddock, Mrs.	50
Haddock, Mrs. R.	25
Hipwell, Thomas	1 00
Hunt, Mrs. L.	50
Hardy, Levi	12
Jackson, Mrs.	50
Julian, E. A.	3 00
Jones, John	1 00

Jones, Henry	1 00
Ketchum, Rev. Dr.	8 00
Legh, Mrs. E. C.	5 00
Lorimer, E.	1 00
Meloney, Mrs.	1 00
McMaster, Sydney	1 00
Mowat, Mrs. George	1 00
McGrotty, Miss	80
McCurdy, Mrs.	50
Magee, John S.	1 00
Magee, Mrs.	1 00
Morris, W. B	1 00
Mobre, George	1 00
Osburn, Henry	8 00
Osburn, Mrs.	2 00
Odell, Thomas T.	1 00
Parker, Dr. and Mrs.	30 00
Parker, Gertrude Ami	5 00
Parker, Mrs. Neville	24 00
Parker, Miss	12 00
Reed, Mrs.	1 00
Sills, Charles M.	4 00
Smith, Miss	2 00
Stinson, Angus	1 00
Street, James W.	6 00
Street, George D.	4 00
Street, Herbert H.	1 00
Street, E. Lee	1 00
Stinson, Eber	1 00
Smith, Mrs. T.	80
Smith, Sarah	80
Short, Mrs.	48
Stevenson, Hon. B. B.	4 00
Tilley, Hon. S. L.	5 00
Towers, F.	1 00
Turner, Mrs.	1 00
Treadwell, N.	80
Whitlock, William	4 00
Whitlock, Mrs. H.	1 00
Wren, Mrs. T.	50
First col. in Church,	13 35
Second col. in Church,	25 11
	$218 76

Chatcook.

Craig, Mrs. David	$ 50
Craig, Mrs. Joseph	50
Craig, Ann	50
Cunningham, John	50
Friend,	50

Grimmer, G. S.	15 00
Gibson, George	1 00
Johnson, Henry	2 00
Johnson, Harriet	1 00
Miller, Thomas	50
Miller, Robert	50
Omar, Mrs.	1 00
Omar, Mary	25
Neff, Andrew	1 00
Pye, Mrs. James	1 00
Rankin, Mrs. David	50
Townshend, Mrs. William	50
Townshend, John	50
Townshend, Mrs. Robert	50
Wren, Mrs. William	30
Wren, Sarah	24
Wren, John R.	1 00
Collections in Church	8 47
	$81 76
	218 76
Mrs. Conley and family,	
Machias Seal Island, for	
Missions,	8 00
	$258 52

ST. DAVID & ST. PATRICK.

ST. DAVID.

Robert Towers,	$1 00
William Wilson,	2 00
Mrs. W. Wilson,	1 00
William Towers,	4 00
Mrs. W. Towers,	1 00
John F. Towers,	50
Augusta J. Towers,	50
Sedgefield T. Towers,	50
George Towers,	1 00
Mrs. G. Towers,	50
James Webber,	1 00
Mrs. Webber,	1 00
Thomas Black, Jr.	2 00
Robert Black,	1 85
Robert Smith,	1 00
Robert Towers,	1 00
Herbert Towers,	1 00
Miss Sarah Moore,	1 00
Joseph Simpson,	1 00
Mrs. Simpson,	1 00
Friend,	72
William Gregory,	1 00

Mrs. Gregory,	50
Miss Gregory,	50
Loren Thompson,	1 00
Frederick Thompson,	1 00
Mrs. Polley,	50
Rev. D. Nickerson,	4 00
Mrs. Nickerson,	2 00
Offertory in Church,	2 88
Total,	$37 15

Tower Hill.

COLLECTED BY MISS M. COCKBURN.

Richard Regan,	$0 85
Louisa Regan,	50
Mary J. Wilson,	50
Thomas Black, Sr.	25
William Black,	85
Robert Davidson,	85
Mrs. Davidson,	85
Mrs. Robert Ross,	85
George Mitchell,	85
Michael Ried,	1 00
John McMurray,	85
Samuel Mitchell,	1 00
John Mitchell,	92
Total,	$10 12

COLLECTED BY MISS VICTORIA SMITH.

John Thompson,	$0 85
Warren Powers,	85
Emma Powers,	85
George Davidson,	1 00
William Weeks,	1 00
Miss Cameron,	42
Victoria Smith,	1 00
Total,	$5 97

COLLECTED BY MR. STEPHEN DOORE.

Stephen Doore,	$1 00
Mrs. Stephen Doore,	1 00
H. N. Doore,	1 00
Mrs. Woodcock,	1 00
H. M. Woodcock,	1 00
Mrs. W. Gillespie,	1 00
Michael Y. Ried,	1 00
Mrs. Collins,	1 00
Nelson Weeks,	1 00
Mrs. Nelson Weeks,	1 00
Hugh Morris,	1 00
Theodore Scott,	1 00
Robert Brown,	42
Nicholas Carter,	2 00
James Ludgate,	1 00
Mrs. Ludgate,	1 00
John Lindsay,	1 00
David G. Dickey,	1 00
Randall Pollard,	42
Mrs. J. D. Irwin,	42
George Irwin, Jr.	100
George Irwin, Sr.	100
Rachel Mitchell,	50
John Irrons,	1 00
Total,	$22 76

Bay Road.

COLLECTED BY MISS SOPHIA MCBRIDE.

Miss Jane M'Bride,	$0 42
Hugh McBride,	42
John McBride,	85
Mrs. John Pierce,	42
Charles Pierce,	42
Samuel Mowatt,	85
Daniel Watters,	85
Mrs. Daniel Watters,	42
William Rolls,	85
Mrs. William Rolls,	42
Arthur Polley,	50
Mrs. A. Polley,	50
Henry Mowatt,	85
Mrs. H. Mowatt,	42
Mrs. James McBride,	85
Hugh Gregory,	42
Mrs. H. Gregory,	42
Mrs. Thomas Gregory,	50
Mrs. Mary A. Gregory,	42
Mrs. John Webber,	42
Mrs. James Webber,	42
Mrs. Mary A. Thompson,	42

Samuel Mowatt,	85
	$12 91

ST. PATRICK.

Mrs. Hill Wilson,	$2 00
Hugh Monahan,	1 00
Mrs. Monahan,	1 00
Mary A. Acheson,	1 00
Alex'r Acheson,	1 00
Thomas Irwin,	1 00
John McGuire,	1 00
Samuel McGuire,	1 00
George Baldwin,	2 00
Mrs. Baldwin,	2 00
Offertory,	2 44
	$16 80
St. David,	$88 91
St. Patrick,	16 80
Total,	$105 71

ST. GEORGE.

COLLECTED BY MRS. JOSHUA KNIGHT.

A Friend,	$0 48
A Friend,	48
Austin, Samuel	1 00
Armstrong, R.	25
Allan, Lizzie	50
Billings, Robert	50
Baldwin, Mrs. George	50
Boyd, Mrs. John	50
Barry, Mrs. Thomas	2 00
Boyd, John	50
Baldwin, Mary	40
Barry, Jennie	50
Barnes, Emma	80
Barry, William R.	75
Campbell, Mrs. A.	50
Campbell, Ronald	50
Clinch, Guy	1 00
Crickard, John	25
Dewar, Charles	50
Drake, Mrs.	1 00
Elliott, Mrs.	50
Fuller, Mr. (Canada)	25
Fleming, W. A.	1 60
Gregory, Mrs. James	1 00
Gillmor, Alfred	45
Gillmor, Mrs. Kinsman	50
Gillmor, Mrs. Eldorado	84
Gray, Robert	40
Gillmor, A. H.	1 00
Howard, A. H.	50
Howard, Mrs. A.	50
Howard, P. D.	25
Irish, S. C.	1 25
Johnson, Samuel	5 00
Johnson, Mrs. Samuel	5 00
Johnson, Charles	2 00
Knight, Gideon	2 00
Knight, Mrs. Joshua	2 00
Latham, A.	1 00
Ludgate, Hugh	3 00
Leddy, Mr.	50
McCormick, Joseph	50
McGee, Charles	5 00
McGee, Richard	2 00
McGee, R. Jr.	50
Moran, J. A.	1 00
McGlashan, G. E.	1 00
Messinett, Miss A.	1 00
McVicar, P.	1 00
Moran, James	50
Morin, Frank	50
Murray, Mrs. Joseph	80
McCallum, Mrs. J.	50
McCallum, Jane	25
Meating, Joseph	60
O'Brien, Edward	50
O'Brien, James	1 00
Parks, Mrs. Moses	50
Randall, Mrs. B.	1 00
Randall, Fanny	50
Shaw, W. W.	1 00
Stuart, R. A.	1 00
Smith, Rev. Ronald E.	4 00
Smith, Mrs. R. E.	2 00
Steen, Mrs. George	75
Sutherland, William	1 00
Sparks, Mrs. Gooden	50
Scott, John	1 00
Summers, Susan	40
Spinney, Mr. & Mrs. J.	1 00
Thieckens, G.	1 00
Wyman, George L.	50

Wetmore, G. K.	50
Ward, Mrs.	1 00
Wetmore, F. A.	1 00
Wetmore, Josiah	1 00
Wallace, Miss	1 00
Wetmore, Mrs. A. J.	1 00
Wetmore, Mrs. Douglas	2 00
Wallace, Mrs. Samuel	1 00
	$82 08

COLLECTED BY MISS MAGGIE GALLAGHER.

A Friend,	$0 24
Bennet, Nelson	50
Cox, Edward	1 00
Cox, George	24
Clayburn, John	1 00
Campbell, John M.	60
Campbell, Duncan	1 00
Dewar, John	50
Drost, John	75
Epps, S. M.	25
Fraser, Archie	25
Gray, M. V.	25
Gallagher, Maria	25
Gallagher, Mrs. William	50
Gallagher, Maggie	50
Hatt, Henry	25
Hall, E. A.	60
Knowles, Charles	50
Mealy, Malcolm	20
McVicar, Angus	25
Lee, Albert	25
Patterson, A.	25
Rourke, Z. H.	25
Thorn, John	50
	$11 88

Collections in St. Mark's Church—

December 1, 1872,	$7 18
Easter 1873,	11 69
The Ascension day,	1 87
Total for St. George,	$114 65

Pennfield.

COLLECTED BY MRS. MCWHINNEY AND THE MISSES GILLESPIE.

Boyle, Charles	$1 00
Buckham, Janie	25
Boyd, Robert J.	42
Boyd, Mrs. R. J.	30
Boyd, Simon W.	42
Cauley, Harvey	25
Cross, Elias W.	50
Crawney, William	50
Eldridge, William	84
Eldridge, Millin	25
Gillespie, Mr. & Mrs. Jas.	2 00
Gillespie, George	50
Gillespie, John	50
Gillespie, Hugh	1 00
Hunter, Mrs. Robert	25
Hunter, James	50
Hunter, Mrs. James	50
Hunter, Robert	50
Hutton, Philip	25
Johnston, Andrew	42
Justason, Isaac	1 00
Justason, Nellie	30
Justason, Jesse	25
Justason, Colen	25
Justason, J. J.	50
Jack, Washington	25
Jack, Mrs. Jacob	25
Jack, Mrs. Benjamin	21
Jack, Agnes	25
Jack, Henry	25
Jack, Mrs. Henry	25
McDonal, A.	42
Mealy, Sarah E.	25
McWhinney, Lizzie	50
Mealy, A. M.	1 00
Miller, John T.	50
Miller, Mrs. J. T.	25
Mealy, Mrs. Malcom	50
McGowan, Kate	50
McDowell, Duncan	50
Mealy, Malcolm	25
Poole, Samuel	25
Robbins, Mrs. D.	25
Spinney, James A.	25
Spear, Thomas M.	50

Spear, Mrs. Thomas M.	50
Spear, Alexander	50
Trynor, Mrs.	50
Spear, George	1 00
Tatlon, Daniel	40
Wright, Nelson	1 00
Woodbury, James	50
Woodbury, Delia	50
	$25 [illegible]

COLLECTED BY MISS CARLYLE.

Anderson, Mrs. Robert	$[illegible]
Anderson, James	50
Anderson, Robert Jr.	25
Boyd, John	80
Boyd, James	50
Bewlis, George	50
Carlyle, Eliza	1 00
Justason, Maggie E.	1 00
Johnston, John	50
Johnston, Mrs. William	60
McKay, James	1 00
McKay, Samuel	40
McKay, Hugh	60
Noble, William	50
Scott, John	1 00
Spears, Katie	25
Spear, George E.	25
Spear, Alice C.	25
	$10 [illegible]

COLLECTED BY JAMES MC-DOWELL.

Armstrong, David	$0 50
Armstrong, Mrs. D.	50
Dunbar, James	50
Dunbar, Mrs. James	50
Dunbar, Mrs. Robert	50
Kernigham, Mrs. John	50
Kernigham, Adams	50
McDowell, Mrs. John	50
McDowell, Thomas	50
McDowell, James A.	25
McDowell, James	50
McDowell, Mrs. James	50
	$5 50

Collections in Christ's Church—

November 24, 1872,	$[illegible]
May 25, 1873,	[illegible]
Total from Pennfield,	$44 27

Upper Mills and Lee Settlement.

COLLECTED BY MR. JAMES C. PRATT.

Boney, William	$1 00
Garrett, Mrs.	50
Matheson, Hugh	1 50
Matheson, Mrs. Hugh	50
Nichols, David	2 00
Nichols, Mrs. Robert	50
Nichols, George	1 00
Nichols, James	1 00
Pratt, Joseph	1 00
Pratt, James C.	1 00
Sunderland, Mrs. George	25
	$10 25

Reix Road.

COLLECTED BY MISS CARSON.

Brundell, Jane	$0 25
Carson, William	1 00
Carson, Mrs. William	50
Carson, Atcheson,	1 00
Carson, Wilson	50
Carson, Rachel	25
Carson, Georgie	25
Carson, Mrs. Thomas	25
Carson, Alfred C.	1 00
Carson, Hannah	25
Carson, Charles Sr.	1 00
Carson, Charles A.	1 00
Greenlaw, Barbara	25
Johnston, Mrs. Gorman,	25
Johnston, Laura Etta	12
Roix, Mrs. Jane	25
Roix, Mrs. Christopher	25
Roix, Abigail	25
Stuart, Thomas I.	50
	$9 12

Summary.

St. George,	$114 65
Pennfield,	44 97
Roix Road,	9 12
Upper Mills,	10 25
Total,	$178 99

ST. JAMES', ST. JOHN.

Rev. and Mrs. W. Armstrong,	$25 00
Anderson, J.	1 00
Armstrong, J. R.	1 00
Bayley, Mrs.	50
Baker, Mrs. W.	1 00
Black, Misses	5 00
Black, J.	1 00
Black, W.	3 00
Boyd, Mrs.	6 00
Brakey, "	50
Carlen, "	50
Castin, "	50
Cassidy, "	1 00
Clawson, "	1 00
Clementson, F.	5 00
Crockford,	1 00
Evans, W.	50
Hall, Mrs. J. W.	3 00
Holden, Mrs.	1 00
Horn, John	2 00
Hunter, R.	1 00
Jordan, F. G.	1 00
Kee, William	1 00
Littler, J.	1 00
Majoribanks,	1 00
McCabe, J.	1 00
McKelvie,	50
Motty, Miss	1 00
Moulson, "	1 00
Moulson, James	1 00
Normansell, H.	1 00
Parker, Mrs. R.	6 00
Peters, Hurd	5 00
Paisley, W.	2 00
Price, J.	1 50
Priestley, Miss	5 00
Richardson,	50
Robinson, Mrs. W. H.	10 00
Robinson, J. Maurice	1 00
Robinson, G. L.	1 00
Scovil, W. H.	10 00
Sinclair, Mrs.	1 00
Smith, D. A.	1 00
Stewart, John	5 00
Stewart, W. O.	1 00
Stewart, D.	1 00
Stewart, E.	1 00
Sundries under 30 cts. and others unpaid,	19 50
Sutton, Mrs.	50
Taylor, Mrs.	1 00
Willis, E.	3 00
1st Semi-annual collection at Church,	25 00
2d do do do	27 00
	$200 00

ST. MARK'S, ST. JOHN.

Armstrong, Rev. Geo. M., special to Kingsclear.	$50 00
Armstrong, Rev. Geo. M.	15 00
Armstrong, John	2 00
Adams, Mrs. W. H.	1 00
Barton, S. D.	16 00
Blatch, George	4 00
Butler, R. P.	4 00
Barlow, J. R.	3 00
Boyce, R. P. B.	3 00
Bartsaux, George	2 00
Brock, Fred	2 00
Boyd, Murray	1 00
Barker, George A.	1 00
Butt, W. F.	5 00
Chipman, Mrs.	20 00
Clinch, R. T.	10 00
Custer, Rev. C. G.	5 00
Cowan, John	5 00
Carvell, L.	4 00
Crane, Mrs.	2 00
Calhoun, W. S.	2 00
Crozier, Thomas	2 00
Daniel, T. W.	50 00
DeForest, George S.	4 00
Dickson, R. S.	1 00
Flood, Carson	1 00
Fielders, John	2 00
Gardner, William	2 00
Golding, William	2 00

Griffiths, Dr.	1 00
Hatheway, Mrs. F. W.	4 00
Hanington, T. B.	5 00
Hamilton, Dr.	4 00
Holden, Charles	2 00
Howe, Jonas	2 00
Hubbard, W. D. W.	2 00
Hazen, Frank	2 00
Jones, E. A.	2 00
Keans, W. H. A.	4 00
Keator, George, M. D.	4 00
Kaye, J. J.	2 00
Knodell, G. A.	2 00
Lordly, A. J.	2 00
Lee, the Misses	1 00
Manks, M. F.	5 00
McMillan, John	4 00
McKean, J. T. C.	2 00
Robertson, James F.	5 00
Ruel, James R.	4 00
Starr, R. Pennistan	5 00
Smith, George F.	4 00
Scott, R. T. A.	4 00
Shives, Robert	4 00
Sharp, R. G.	3 00
Smith, W. F.	2 00
Starr, W. F.	3 00
Smith, Mrs. T. M.	2 00
Seely, Fred T.	2 00
Stephens, R. E.	1 00
Travis, Jeremiah	5 00
Turnbull, W. W.	4 00
Thorne, E. L.	4 00
Turner, Robert	3 00
Turner, J. D.	2 00
Wortman, W. F.	1 00
	$339 00
1st collection,	64 75
2nd do	30 00
	$433 75

ST. PAUL, PORTLAND.

Andrews J.	$1 00
Anonymous,	5 00
do	5 00
do	50
Allen, Mrs.	1 00
Armstrong, Robert	1 00
Armstrong, Edward	1 00
Armstrong, Christopher	4 00
Arnold, Heber	5 00
Bates, Miss	5 00
Barker, F. E.	4 00
Best, Norris	2 00
Beer, W. H.	2 00
Boyd, B. B.	2 00
Chisholm, H. W.	5 00
Clements, George	2 00
Cochrane, John	2 00
Coster, Miss	4 00
DeBlois, T. M.	2 00
DeVeber, L. H.	50 00
DeVeber, L. H. jr.	2 00
DeVeber, R. S.	6 00
DeVeber, J. S. B.	20 00
do donation,	30 00
Daniel, Arthur	5 00
Domville, Mrs. James	10 00
Drury, Mr. & Mrs. W. C.	10 00
Drury, Charles	2 00
Earle, S. Z., M.D.	5 00
Fairweather, Joseph	2 00
Fairweather, Thomas	1 00
Fairweather, Mrs. E.	2 00
Fairweather, A. C.	5 00
Fellows, James I.	5 00
Frith, Mr. & Mrs. H. W.	10 00
Frith, F. W.	50
Hannington, J. P.	3 00
Hoyt, James A.	4 00
Hoyt, Ernest	2 50
Howe, John	4 00
Jack, W.	4 00
Jack, J. Allen	4 00
Jago, Mr. and Mrs.	35 00
Jarvis, W. M.	20 00
Jarvis, Frank H. (L.M.)	40 00
Kinnear, James	2 00
Mills, W.	4 00
Mills, Alfred	5 00
McKenzie, R.	1 00
Nevins, James (W. & O.)	4 00
Peacock, Eliza and Fanny	4 00
Peacock, George	2 00
Peiler, Ernest	2 00
Perley, Henry	5 00
Peters, B. L.	10 00
Robinson, T. M.	5 00

Robinson, Mrs. [illegible] 5 00
Robinson, D. Barclay 5 00
Rogers, George 2 00
Rowley, J. W. H. 10 00
Rowling, John 1 00
Scovil, Rev. Canon 5 00
Scovil, Miss Elizabeth (L. M.) 30 00
Scovil, Mrs. W. Hill 4 00
Scovil, Edward G. 4 00
Scovil, James 3 00
Shives, Alexander 5 00
Smith, Mrs. H. B. 20 00
Smith, G. Sidney 10 00
Street, W. W. 5 00
Thomson, S. R. 10 00
Thuegar, J. V. 5 00
Wetmore, Dr. 5 00
Wright, J. & Miss 16 00
X Y Z 20 00
$549 50
Offertory: 1st 65 21
2d 103 68
3d (W. & O.) 49 45
$767 80

SHEDIAC.

Barnes, James $10 00
Barnes, Mrs. James 5 00
Bateman, Mrs. George 25
Bateman, Mrs. William 25
Bateman, Mrs. Wm. George 20
Bateman, Marine 25
Bateman, John 2 00
Betts, Mrs. George 5 00
Brown, Rufus 5 00
Charity, 1 00
Clerk, Mrs. John 25
Elliott, Mrs. Thomas 25
Friend, 1 00
Forster, John 2 00
Geddes, 50
Hanington, Hon. Daniel 2 00
Hanington, Mrs. Joseph 1 00
Hanington, Miss Sarah 50
Hanington, Mrs. Sherman 50
Hanington, Weldon 80
Hanington, William M. 10 00
Hodgson, Mrs. Thomas 18
Hodgson, Miss Mary 20
Inglis, Samuel 50
Jarvis, Rev. Dr. & Mrs. 4 00
Jarvis, Miss Sophia 60
Johnson, Mrs. John 50
Johnson, William 10
Lutes, Mrs. George 25
Mills, John 25
Mills, Willing 25
Mills, Mrs. Willing 20
Murray, Archibald 50
Newman, Henry 1 00
Schureman, Mrs. Peter 50
Scovil, Mrs. A. No. 2 00
Scovil, Miss Amelia 2 00
Scovil, Miss Amy 2 00
Stevens, Mr. and Mrs. W. 4 00
Smith, Mrs. Clerk 50
Smith, Miss Cordelia 2 00
Somerby, Robert 25
Somerby, Daniel 24
Sutherland, Mrs. 25
Tait, Mrs. Adam 25
Theal, Dr. 50
Theal, Frank 50
Tod, Patrick 50
Tod, Edward 50
Tod, Miss 24
Welling, John 1 00
Welling, Mrs. Wm. jr. 10
Welling, Sherman 25
Well-wisher, 5
Weldon, Mrs. William 1 00
Welling, Edward James 50
Wilmot, Mr. 1 00
$53 61
1st sermon, Aug 4, '72, 2 48
2d sermon, Oct. 6, '72, 5 03

$61 12

Sermon for Heathen, Dec. 22, '72, $8 24

SIMONDS.

Willow Grove and Loch Lomond.

Mr. and Mrs. Francis, $9 00

Wm. Saunders,	1 00
Captain Jones,	1 50
Mrs. Banker,	3 00
Miss ———	4 00
Francis Charlton,	1 00
J. Ratcliffe,	1 00
Friend,	1 00
J. Leech,	1 00
J. Sullivan,	1 00
J. Howe,	1 00
R. S. DeVeber,	1 00
Friend,	1 00
J. W. Daniel,	1 00
L. H. DeVeber, Jr.	1 00
John McIntyre,	1 00
R. Moore,	50
A. Brayden,	50
Mrs. J. Brayden,	50
Mrs. A. Crozier,	50
J. Shelton,	50
Friend,	50
W. E. Murphy,	50
J. Davidson,	50
Mrs. Porter,	54
D. Robinson,	49
Mrs. E. Sentill,	44
Miss Capzell,	42
Miss Sands,	40
J. March,	40
Miss Howard,	30
Mr. Douglass,	25
Johnson,	25
Collins,	25
Cassidy,	25
Treadwell,	25
S. Hall,	25
Finlay,	1 00
Friend.	47
Mr. Charlton,	1 00
	$41 00

GOLDEN GROVE.

Mr. Adams,	$2 00
Mrs. Johnstone,	20
James Cunningham,	1 00
John Irving,	1 00
Gordon Irving,	50
William Scott,	4 00
David Scott,	4 00
Mr. Lan[illegible]	5 00
[illegible],	[illegible]
David [illegible]Brien, J.P.	1 00
Wm. Stephenson,	50
Wm. Boyle,	25
Keyo McBrien,	1 00
Miss McBrien,	50
Robert J. Boyle,	25
Robert Johnstone,	50
Miss Stephenson,	1 00
Miss Stephenson,	25
Nicholas Stephenson,	2 00
Henry Johnston,	50
	$25 00

Black River.

SCHEDULE FUND.

Robert Moore,	$2 00
Mrs. Dare,	2 00
Wm. Evans,	2 00
Richard Evans,	2 00
Mrs. Burns,	2 00
Wm. Armstrong,	2 00
James Armstrong,	2 00
Mrs. Robert Evans,	2 00
John Armstrong,	2 00
William Daley,	2 00
Robert Moore,	2 00
Richard Daley,	2 00
Thomas Morrison,	2 00
R. Moore,	2 00
B. Ambrose,	2 00
John Moore,	2 00
	$32 00

FOR INDIA.

Offertory at Loch Lomond,	$1 [illegible]
" Black River,	[illegible]
" Willow Grove,	1 [illegible]
" Golden Grove,	3 [illegible]
" Moose Path,	27 [illegible]
	$44 10

Rev. Canon Scovil, (W. O. F.)	$20 00
Mrs. W. H. Scovil,	3 00
Rev. Geo. Schofield,	4 00
G. Arthur Schofield,	10 00
Samuel Schofield,	4 00
R. S. Armstrong, Esq.	2 00
Mr. Eric,	1 00
Mr. Patchell,	2 00
Mr. Gould,	1 50
H. W. Wilson, Esq.	10 00
	$57 50

COLLECTED BY MISS ISABELLA DALEY.

William Daley,	50
John Kingston,	50
John Smith,	1 00
John Armstrong,	50
B. Carland,	50
Robert Wallace,	50
Thos. Russel,	50
Bella Russel,	25
Mrs. Wm. Wallace,	50
Mr. W. Wallace,	75
Mrs. R. Deal,	50
	$5 00
J. W. Lawrence, Esq.	2 00

COLLECTED BY MISS M. J. EVANS.

William Evans,	$1 00
Mrs. W. Evans,	50
Richard Evans,	1 00
Mrs. R. Evans,	50
John Burns,	50
Mrs. Burns,	50
Wm. Armstrong,	1 00
Robert Moore,	50
John Moore,	1 00
John Nugent,	1 00
William Smith,	1 00
	$8 50

Moose Path for D. C. S.	37 82
John Quinton, Esq.	2 00
Offertory,	7 38
Total	$264 10
For S. P. G.	$44 10
For Schedule Fund	120 00
For D. C. S.	100 00
	$264 10

SPRINGFIELD.

Adams, Joseph	$0 25
Benson, W. E.	1 00
Crawford, Ab.	25
Charlton, John	1 00
Cromwell, Lemuel	50
Ewing, Charles	1 00
Frost, J. S. esq.	2 00
Fairweather, Mrs.	1 00
Farmer, William	50
Farmer, Thomas	1 00
Gillies, Elisha	1 00
Huggard, Richard sr.	50
Huggard, Richard Mrs.	50
Huggard, James	1 00
Huggard, James Mrs.	75
Huggard, Richard jr.	25
Huggard, William	1 00
Huggard, Abraham	50
Huggard, Stephen	50
Huggard, Richard (2d)	50
Mickson, John	50
Kellier, James	1 00
Kellier, William	60
Kellier, Miss	60
Keirstead, J.A.S.	50
Keirstead, A. J.	1 50
McAbe,	24
McAdoo, A. (1872)	1 00
McNaught, Joseph	25
Menzies, Mrs.	25
Marvin, J. H.	2 00
Marvin, Charles (N. P.)	1 50
Marvin, Mrs. C. (N. P.)	1 50
Northrop, A. G. Jr.	1 00
Northrop, Mrs. Elnathan	25
Northrop, M. A.	10
Northrop, J. W.	50

Northrop, Lewis	50
Northrop, Philo	50
O'Neil, John	1 00
Rogers, Rev. George	5 00
Rogers, Mrs.	4 00
Scovil, Mrs. G. G.	1 00
White, Vincent	5 00
Foreign Missions,	3 27
Offertory, October,	1 72
do June,	1 84
do June,	29
	$52 41

JOHNSTON.

Birney, Wm.	1 00
Colgan, Jas.	1 00
Crawford, Wm.	50
Crawford, James	1 00
Chittick, John	50
Hall, Mrs.	50
Johnston, J. K.	1 00
Johnston, J. K. Mrs.	50
Johnston, John Sen.	50
Lynch, the brothers	2 00
Long, James	50
Long, Saml.	1 00
Langley, Mrs.	50
Mattitell, Mrs.	50
Murray, Mrs.	1 00
Pearson, John	50
Pearson, Joseph	1 00
Pearson, Wm. Esq.	2 00
Pearson, Thomas	1 00
Pearson, T. H.	1 00
Robertson, John	50
Robertson, John Mrs.	25
Richardson, Geo.	1 00
Taylor, Geo.	1 00
Ward, John	25
Offertory Oct.	2 40
" June	1 55
	$24 15
Total	$76 56

SUSSEX AND STUDHOLM.

Alexander, James	1 00
Alexander, Mrs.	50
Arnold, Mrs.	5 00
Arnold, Mr. & Mrs. O. B.	5 00
Arnold, Nelson Esq.	5 00
Arnold, Mrs. Nelson	4 00
Arnold, T. O. Esq.	5 00
Arnold, Edwin	1 00
Arnold, George S.	1 00
Ambrose, Miss	1 00
Barnett, John	2 00
Bell, Richard	1 00
Beer, Col. E. P.	1 00
Beer, Mrs.	2 00
Burgess, Edwin	2 00
Canning, Mary	2 00
Chambers, John	1 00
Cougle, George H.	75
Coggon, George	1 00
Dalling, William	1 00
DeForest, John	1 00
Flewelling, J. H.	1 00
Fairweather, William	3 00
Frith, Mrs. Frederick	2 00
Flewelling, J. Reuben	2 00
Flewelling, Edwin	1 00
Golding, Henry	2 00
Hallett, Oliver	1 00
Hallett, Joseph	2 00
Hallett, William	2 00
Hallett, James M.	2 00
Hallett, Oliver Jr.	1 00
Hannah, Mrs.	1 00
Hazen, Charles Esq.	1 00
Howse, William	1 50
Jackson, Jacob	3 00
Forsyth, David	1 00
Jeffries, Hugh	1 00
Jeffries, Mrs. Hugh	1 00
Markham, Alfred	3 00
McAfee, Andrew	1 00
McAtee, Samuel	1 00
McElmen, A. T. D. Esq.	2 00
McElmen, Miss	1 00
McMillan, William	1 00
McMillan, Mrs.	1 00
McMonagle, Hugh Esq.	2 00

Medley, Rev. Charles	3 00
Medley, Mrs. Charles	5 00
Merton, F. [illegible]	3 00
McIntyre, Cornelius	2 00
McIntyre, Mrs. George	1 00
Pitfield, William	1 00
Pitfield, Peter	2 00
Smith, Mrs.	2 00
Sharp, Marshall	60
Sharp, Mrs. M.	60
Sears, William	1 00
Trites, John S.	1 00
Vail, Mrs.	1 00
Vail, E. A. (M. D.)	4 00
Whitney, Mrs.	1 00
White, George H.	2 00
White, Harry A.	3 00
White, Charles T.	3 00
Two collections,	12 39
	$145 64

Tobay, Isaac	$4 00
Tobay, Charles	1 00
Foster, Robert, Esq.	1 00
Hall, John	1 00
Hornbrook, Joseph	2 00
Parlee, Wellington	1 00
Parlee, Mrs. W.	1 00
Parlee, Norman Whittier	25
Parlee, Mrs. Zachariah	1 00
Parlee, Mrs. Edmund	50
Parlee, Hiram	1 00
Parlee, Mrs. Hiram	1 00
Peters, William T.	2 00
Sharp, Mrs. Robert	5 00
Sharp, Edwin M.	10 00
Sharp, Mrs. E. N.	5 00
Sharp, Mrs. E. A.	50
Sharp, Mrs. R. S.	50
Sharp, Bertha	25
Sharp, William B.	50
Saunders, Colonel John	10 00
Secord, Mrs. Gilead	1 00
Sproul, James	1 00
Wiles, James	2 00
Two collections,	14 93
	$85 53

Sussex,	145 64
Total,	$218 17

TRINITY, ST. JOHN.

A Member of Bible Society,	$10 00
Boyd, Mrs.	6 00
Clarke, C. P.	2 00
Clarke, J. C.	60
Cash,	35
Cash,	55
Cash,	25
Fairweather, G. E.	5 08
Gregory, H. S.	3 00
Gilbert, E. T.	5 00
Harrison, W. F.	5 00
Hoffman, Miss	1 00
Hemington, R. H.	5 00
Jarvis, C. E. L.	10 00
Kirkpatrick, C.	1 00
Lester, E. H.	2 00
Lee, T. W.	5 00
Millidge, T. E.	4 00
Magee, Mrs. A.	1 00
Matthew, G. F.	5 00
Merritt, Charles	20 00
Merritt, Mrs. Thos.	3 00
McGivern, R. P.	8 00
Nicholson, J. W.	10 00
Otty, H. P.	2 00
Owen, Mrs.	2 00
Patton, Thos.	1 00
Perley, Mrs. M. H.	1 00
Perley, W. C.	2 00
Paton, Chas.	4 00
Pise, G. J.	2 00
Peters, Miss M. A.	4 00
Peters, Mrs. & Miss	3 00
Robinson, Beverly	10 00
Seeds, Mrs.	1 00
Sturdee, H. L.	5 00
Seeds, J. A.	1 00
Sears, Ed.	5 00
Stevenson, Mrs.	1 00
Sears, John	2 00
Smith, D. G.	1 00
Thorpe, J. V.	10 00

Tisdale, Miss	1 00
Tisdale, T. E. G.	2 00
Whitney, G. W.	5 00
Weldon, C. W.	50 00
Vail, X. H.	2 00
Collection,	20 00
Anonymous,	2 00
"	2 00
"	50
"	1 00
"	1 00
"	1 00
"	5 00
"	50
"	20
"	03
"	65
"	1 00
1st Collection,	39 29
2nd Do	45 13
	$355 43

UPHAM, HAMMOND and ST. MARTIN'S.

Alexander, Charles	$ 50
Anderson, John	1 00
Armstrong, John	1 00
Baird, Wm.	1 00
Baird, John	50
Bradley, Joshua	50
Branscombe, Charles	50
Brown, Wm.	50
Brown, John	50
Brown, Mrs. R.	25
Carson, Mrs. Joseph	50
Cassidy, Mrs.	1 00
Chapman, John	1 00
Charlton, Mr. & Mrs.	1 00
Charlton, Mr. & Mrs John	2 00
Charlton, Mrs. A.	1 00
Charlton, Alice S. M.	50
Charlton, Osmond L.	50
Cronk, Ezra	1 00
Cronk, W. H.	1 00
Cutten, Mrs.	25
D.	44
Debow, Stephen	1 00
Debow Mr. & Mrs. C.	1 00
Debow, Mr. & Mrs. E.	1 00
Debow, W. H.	25
Debow, Richd.	1 00
Debow, Jas.	1 00
Debow, Elizabeth	50
Daley, Samuel	50
Dallings, Robt.	50
Denchlan, Charles	50
Demill, Miss	1 00
Demill, Mr. & Mrs. C.	2 00
Demill, Henry	50
Dimock, Mrs.	25
Doherty, Henry	50
Douglaass, Jas. Esq.	1 00
Douglass, Mrs.	50
Douglass, John A.	50
Dquglass, Henry	25
Douglass, Alicia V.	25
Douglass, Katharine	25
Douglass, Annie F.	25
Drummond, Wm.	1 00
Drummond, Susan	50
Drummond, Elizabeth	50
Drummond, Annie	40
Drummond, David	50
Fenwick, E. B.	50
Ferguson, John	50
Floyd, Mrs.	35
Flewelling, James	1 00
Forsyth, Mrs. & Family	3 00
Forsyth, James J.	1 00
Forsyth, Robert	1 00
Foster, E. H.	1 00
Foster, Clorinda	50
Foster, Richard	1 00
Friends, five	3 20
Fowler, Mrs. H.	1 00
Fowler, Mrs. J. M.	1 00
Fowler, Mrs. Wm.	50
Fowler, Mrs. D.	1 00
Fowler, J. M. Jr.	4 00
Fowler, Joseph A.	2 00
Fowler, Henry G.	50
Fowler, Victoria	1 00
Fowler, Sarah A.	1 00
Fowler, S. Gilbert	50
Fowler, A. Sherwood	1 00
Fowler, LeBaron	4 00
Fowler, J. Dixon	50
Fowler, Percy	50
Fowler, Warren	25

Gregory, James	1 10
Goodyear, Clara	25
Hamilton, George	1 00
Hanlyn, Mrs.	50
Harvey, David	50
Hoay, John	1 00
Hodgeskin, Mrs.	50
Hodsmith, James	50
Ingram, Mrs.	1 00
Ireland, Robert	50
Ireland, Israel Jr.	1 00
Kilpatrick, Mrs.	50
Kilpatrick, Mrs. John	50
Kilpatrick, Martha	50
Kilpatrick, Alexander	50
Kirkpatrick, John	50
Lackie, Robert	1 00
Lisson, Thomas	1 00
Little, Thomas	50
Love, Jane	50
Love, Ann J.	50
Lyne. Jane	50
McBride, Spence	1 00
McBride, Mr. & Mrs. Sml.	1 00
McComb, James	50
McEwen, Mr. & Mrs. Jas.	1 00
McEwen, William J.	25
McEwen, Samuel	25
McLaren, Mary	50
Miller, Gottlieb	1 00
Mills, John	1 00
Missionary S. P. G.	10 00
Morrison, Daniel	50
Mosher, Mrs. Israel	50
Mosher, Mrs. Rachel	50
Mosher, Hiram	1 00
Myles, Mr. & Mrs. Robert	75
Myles, Denbow F.	25
Myles, Thomas	50
Osborne, Mr. & Mrs. Jas.	2 00
Osborne, Sarah A.	1 00
Osborne, Martha	1 00
Osborne, William jr.	1 00
Parks, Mrs. Archibald	50
Parlee, Mr. & Mrs. E.	50
Robertson, Mrs. John	50
Romel, Frederick	50
Rourke, W. Henry	2 00
Rourke, Captain John	1 00
Sherwood, J. Ford	1 00
Sherwood, R. C.	2 00
Sherwood, Mr. & Mrs. A.	1 50
Sherwood, Amelia E.	25
Sherwood. Herbert H.	25
Smith, Caleb	50
Smith, Alfred	50
Steele, Mrs. John	75
Steele, Herbert A.	25
Skillen, Mrs. R.	1 00
Skillen. A.	50
Stevens, Thomas	1 00
Sullivan, James	75
Taylor, Mr. and Mrs.	2 00
Thompson, George	50
Tracy, Edward	50
Upham. N. H.	2 00
Vaughan, Mrs. Simon	1 00
Vaughan, Mrs. D.	1 00
Wilson, William	50
Whitney,	25
Walker, Misses	1 00
Watson, Martin M.	35
Donation W. & O. Fund,	2 00
First Service,	12 11
Second Service,	13 62
Total,	$159 47

WOODSTOCK AND JACKSONTOWN.

Woodstock.

Appleby, John	$1 00
Annett, Mary	1 00
Atkinson, W. F.	2 00
Atkinson, Jennie	50
Bell, Thomas	1 00
Bedell, J. Jarvis	1 00
Baldwin, William	1 50
Bourne, Thomas G.	5 00
Bourne, H. W.	5 00
Bourne, F. W.	3 00
Bourne, G. Aubrey	25
Boyd, John	2 00
Box,	1 12
Beardsley, J. D. and fam.	5 00
Bryant, Frank	1 00
Bull, C. H.	3 00
Bull, A. B.	1 50

Bull, Mrs. A. B.	1 50
Bull, F. W.	1 00
Bull W. C.	1 00
Bull, C. P.	1 02
Bull, Charles	2 00
Bull, Mrs. C.	60
Bull, Barton	1 00
Bull, Henry	80
Broderick, A. H.	50
Broderick, Helen M.	25
Broderick, Lizzie M.	25
Broderick, Maud S.	25
Broderick, Annie S.	25
Beardsley, C. A.	1 00
Carman, O. M.	1 00
Carman, Mrs. O. M.	50
Carman, S. J.	1 00
Carman, Miss	1 00
Carman, Fanny L.	1 00
Carman, Julia E.	3 00
Carman, C. R.	1 00
Cochrane, Mrs.	60
Cook, J. & Mrs.	1 50
Connell, John	1 00
Connell, W. M.	1 00
Connell, Mrs. W. M.	1 00
Cluff, R. C.	1 00
Cluff, Mrs. R. C.	1 00
Cluff, Lavinia	50
Cluff, L. J. D.	50
Craig, William	1 00
Craig, E. H.	1 00
Craig, Mrs. E. H.	1 00
Craig, Gabriel	1 00
Dugan, James	1 00
Dibblee, J. & family,	2 00
Dibblee, H. E.	2 00
Dibblee, Levingston	1 00
Dibblee, Mrs. Levingston	1 00
Dibblee, Horace E.	50
Dibblee, Frank L.	50
Dibblee, Mrs. W. F.	1 00
Dibblee, Allan	50
Dibblee, William	2 00
Dibblee, D. L.	1 00
Dibblee, Alfred	50
Dibblee, Mrs. A.	50
Donaldson, Mrs.	1 00
Dogherty, Joseph	1 00
Doyle, James	40
Evans, T. L.	50
Evans, Mrs. T. L.	50
English, Mrs. A. P.	1 00
Edwards, James	25
Emery, Charles	50
Emery, Mrs. C.	50
Friends, 2	1 00
Fleming, Thomas	80
Garden, H. M. G.	1 00
Garden, Charles	1 00
Garden, Arthur J. B.	1 00
Garden, Mrs. A. N.	50
Gibson, William	50
Gibson, Mrs. W.	50
Golden, G. H.	2 00
Griffith, B. P.	1 00
Griffith, J. T.	50
Griffith, Mrs. J. T.	50
Green, Thomas	1 00
Hetherington, John	1 00
Hamson, Mrs. J. F.	1 00
Hamilton, Eliza	1 00
Henderson, Margaret	50
Harrison, W. H.	50
Frederick, Richard	1 00
Hamilton, Mrs. S.	50
Jordan, James	50
Jordan, William	50
Ketchum, R. B.	2 00
Ketchum, Mrs. R. B.	1 50
Ketchum, Mrs. James	1 00
Ketchum, G. R.	1 50
Ketchum, G. H.	1 00
Ketchum, J. D.	2 00
Kerr, George	1 20
Kerr, Robert	2 00
Karagan, John	50
Kerr, Alex.	50
Machlauchlan, Mrs.	2 00
Martin, Alex.	50
Matatall, Levi	80
Lilley, John	1 25
Loane, Mrs. J.	1 00
Marshall, John	1 00
Merritt, D. F.	4 00
Merritt, Mrs. D. F.	1 00
Mowbray, Thomas	1 24
Mowbray, Mrs. T.	25
Mowbray, John	20
Munro, David	2 00
McCoy, James	2 00
McCoy, Mrs. J.	1 00

McCoy, Isaiah	1 00
McCann, Mrs. J.	1 00
McDougall, Mrs. J.	50
McKinley, Mrs. J.	50
McCloskey, Thomas	50
McCloskey, Mrs. T.	50
Nash, Mrs.	1 00
Nash, Harry A.	1 00
Northrop, Scovil	1 00
Neales, Rev. Thos.	4 00
Neales, Mrs.	2 00
Neales, Bertha A.	1 00
Neales, H. H.	2 00
Peabody, Allan	2 00
Peabody, Stephen	1 00
Peabody, Mrs. S.	50
Price, William	1 00
Rankine, James E.	1 00
Raymond, Charles	1 00
Raymond, C. W. & Mrs.	17 00
Raymond, W. C.	2 00
Raymond, C. Lee	2 00
Raymond, Arthur	1 00
Raymond, Fannie	50
Raymond, Bessie	50
Raymond, Philip H.	1 00
Raymond, Mrs. P. H.	1 00
Rice, Mrs.	1 50
Robinson, Mrs. J.	25
Robinson, Annie J.	20
Shea, Mrs. W.	50
Staples, George	1 00
Stead, Herbert A.	68
Simpson, Miss	2 00
Steeves, Thomas M.	1 00
Sharp, William	80
Speer, Robert Sr.	1 40
Speer, Robert Jr.	1 60
Speer, Hugh	1 40
Speer, William	2 00
Speer, Oliver	1 00
Speer, W. S.	1 00
Speer, J. J.	1 00
Speer, Mrs. John,	1 00
Speer, Joseph	1 00
Speer, Sarah A.	50
Stone, Abraham J.	2 00
Smith, Mrs. S.	3 00
Smith, W. V. Barry	1 00
Smith, R. E. Guy	1 00
Smith, W. D.	1 00
Smith, B. H.	1 00
Smith, Duppa	50
Smith, G. F.	1 00
Smith, Charles R.	1 00
Smith, E. J.	1 00
Teed, Almon	1 00
Townsend, Mrs. R.	75
Townsend, Robert	75
Upham, William	1 00
Upham, Mrs. W.	50
Upham, Charles	50
Upham, Henry	1 00
Upham, Augustus	1 00
Wade, Mrs. S. H.	1 00
Watson, James	1 00
Watson, G. H.	50
Welch, Robert B.	2 00
Welch, Miss	50
Williams, E. W.	1 00
Williams, Mrs. E. W.	1 00
Wetmore, Mrs. A. K. S.	50
Wetmore, J. P.	50
Wetmore, R. G.	1 00
Winslow, Mrs.	1 00
Winslow, J. C.	2 50
Winslow, Mrs. J. C.	2 50
Winslow, Norman G.	1 00
Winslow, Minnie	1 00
Winslow, Jessie K.	50
Winslow, Lottie	50
Winslow, T. B.	1 50
Wilson, William	1 00
Winslow, Mrs. Joseph	50
Sunday School,	25
Collections at St. Luke's,	2 26
Collections Christ Church,	4 10

COLLECTED BY SUNDAY SCHOOL CHILDREN.

Donaldson, Ellen	92 10
Upham, George	52
Beardsley, Alice	1 00
Atkinson, Blanche	1 60
Winslow, Jennie	50
Carman, Minnie	1 14
Reid, Mary	2 00
Bull, Cassie	50

Jacksontown.

Brymer, B. N.	$0 50
Emery, Scott	1 00
Emery, Mrs. S.	50
Emery, Charles	25
Emery, Annie	25
Emery, Alma	25
Emery, Bertha	25
Emery, Hamilton	2 00
Emery, Mrs. H.	1 50
Emery, Frank	50
Emery, LeBaron	50
Emery, John N.	50
Harper, John	1 00
Harper, Mrs. J.	1 00
Harper, James	50
Harper, Mrs. James	50
Harper, John Jr.	1 00
Harper, Annie	25
Harper, Samuel	25
Harper, James H.	25
Harper, Jane	25
Harper, William	50
Harper, Mrs. W.	50
Harper, John F.	25
Harper, Herbert W.	25
Simonson, J. N.	1 00
Simonson, Alber	1 00
Simonson, Mrs. A.	50
Simonson, Ernest W.	25
Simonson, Clement	25
Simonson, William	75
Simonson, Mrs. William	75
Collection at St. Peter's,	2 36
Total,	$297 35

WESTFIELD.

A Friend	$ 1 00
Baxter, John	50
Belyea, Henry & Mrs.	75
Belyea, J. A.	50
Belyea, J. Q.	1 00
Belyea, D. W.	2 00
Burgess, W.	1 00
Campbell, S.	1 00
Caulfield, J. W.	55
Craig, A.	1 00
Crawford, Mrs. G.	1 00
Cronk, George	50
Cronk, Benjamin	50
Day, A. Jun.	1 00
Day, Thomas	1 00
DeVeber, N. H.	4 00
Finley, R.	1 00
Hamm, D.	1 00
Hayter, C.	1 10
Hazen, R. F. Esq.	25 00
Lane, J. & Mrs.	1 00
Lingley, A. & Mrs.	1 30
Lingley, Leander & Mrs.	1 00
Long, Alex.	50
Long, John	50
Long, James	50
McBeth, John & Mrs.	50
McBeth, James Jun.	25
McBeth, George	24
McBeth, Joseph & Mrs.	1 00
McBeth, Ellsworth	25
Mission Box	95
Nase, W. H.	50
Nase, Mrs. P.	1 00
Nase, J. M.	2 00
Nase, Henry	1 00
Nase, Frederic	1 00
Parker, I. Craig	30
Smith, W. C.	1 00
Stevens, James	1 00
Stevens, B. H.	1 00
Thompson, Joseph	25
Trott, Mrs. H.	50
Wagner, R.	50
Walsh, J.	50
Waters, Isaac	1 00
Whelpley, Wm. Hy.	50
Wilson, M. A.	25
Woodman, the Misses	3 00
Woodman, A. M.	4 00
Woodman, Rev. E. S.	8 00
Collection St. Peters Church	6 55
St. James	7 71
	$95 00

BATHURST.

Baldwin, Henry W.	2 00
Bishop, S. L. (M. D.)	2 00
Bishop, Samuel	1 00

Carman, Francis R.	50
Carter, John T.	1 50
Carter, John T. Mrs.	1 50
Des Brisay, Theops.	4 00
Des Brisay, Norman	2 00
Ellis, Robert	1 50
Hillock, Mrs.	1 00
Hillock, Grace	25
Hillock, Eliza	25
McConnel, Brian Mrs	1 00
McKiel, Rev. Wm. Le B.	4 00
Miller, Samuel	1 00
O'Brien, John E.	1 50
Ramsay, Mrs.	1 00
Smith, George	1 00
Sutherland, A. S. Mrs.	1 50
Collections in Church	6 98
Collections Salmon Beach	7 86
	$43 40

NEW BANDON,

COLLECTED BY ESTHER JAGOE.

Buchannan, George	50
Buchannan, Donald	50
Chamberlain, Isaac	50
Desley, Frances	50
Eedy, Jonathan	1 00
Eedy, William	50
Henry, George	50
Jagoe, Richard	1 00
Jagoe, John	50
Jagoe, Abram	24
Knowles, Hannah	25
Lombard, Charles	1 00
Parott, Robert	50
Peters, Richard	1 00
Peters, George L.	48
Peters, Matthew	50
Rodgers, William	50
Sargent, Francis	1 00
Sargent, John	50
Smith, Richard B.	1 00
Smith, Thomas	1 00
Smith, John	1 00
Smith, Richard	50
Sweeney, Daniel	50
	15 47
Unaccounted for	54
	$16 01
In all	$59 41

The following sums have been paid to the Treasurer since the report was prepared:

Collection at the Anniversary Service at the Cathedral,		$109 40
Contributions: Dalhousie		54 39
"	Westfield,	95 03
"	Petersville,	10 80
"	Christ Ch. St. Stephen,	28 60

APPENDIX A.

BEQUESTS AND DEVISES IN AID OF THE FUNDS OF THE DIOCESAN CHURCH SOCIETY OF NEW BRUNSWICK.

The following have not yet been realized:

1862. Chief Justice Chipman, after the decease of his mother and wife, $40,000.
Sarah B. DeWolf, a proportion of valuable property in St. John, after the death of her husband.
1867. Samuel Seovil, property on North Market Wharf, St. John, on the death of his widow.

The following have been paid in full:

1860. John Bell, Shediac, $40.
1861. Sarah Bell, Shediac, $40.
1863. Stephen Wiggins, St. John, $2000.
Eliza Bell, Shediac, $80.
J. F. Allison, Sackville, $200.
1869. F. W. Hatheway, St. John, $2000.
Miss Simonds, St. John, $1600.
Hon. Chief Justice Parker, $1720.
1867. Mrs. Rawleigh, St. John, $2000.
1870. Mrs. Ann Hall, St. John, $600.

FORMS OF BEQUESTS AND DEVISES IN WILL.

1. *A Bequest of a Sum of Money, or Shares of Stock, or Paid Debentures, for the general purposes of the Society.*

I give and bequeath to the "Diocesan Church Society of New Brunswick," the sum of Currency. (or shares of stock in the Bank of), standing in my name in the books of the said Bank, or, (if Debentures, describe them briefly), upon trust, to be by the said Diocesan Church Society applied *to and for the uses and purposes of the said Society*, as specified in the Act of Incorporation, and none other.

2. *A Devise of Real Estate for the General Purposes of the Society.*

I give and devise unto the "Diocesan Church Society of New Brunswick," all and singular, &c. (Describe the Real Estate clearly.) To have and to hold the said &c., unto the said Diocesan Church Society of New Brunswick, and their successors, for ever; upon trust to hold and apply the same, and the rents, issues, and profits thereof, and the proceeds of the sale thereof, should the Society sell the same, *to and for the uses and purposes of the said Diocesan Church Society*, as specified in the Act of Incorporation, and none other.

APPENDIX B.

The sum total of the Contributions, as reported for the current year, is:

General Purposes, ...	$7,119 93
7th Object (latter clause)	17 00
8th Object	80 45
Total, ...	$7,217 38

From three Parishes no contributions have been reported.

APPENDIX C.

The following letter was received by the Lord Bishop after the late meetings of the Society. It is now printed at the request of his Lordship and the Schedule Committee:—

SOCIETY FOR THE PROPAGATION OF THE GOSPEL IN FOREIGN PARTS.

20 Duke Street, Westminster, S. W.,
30th June, 1873.

MY DEAR LORD:

1. I have the pleasure of announcing the amount of assistance which the Society can promise for the year 1874. The terms of the Society's resolutions are:

(6.) That the sum of £2,325 be granted for the Diocese of Fredericton, in the year ending 31st December, 1874, to be administered by the Bishop and Committee, in accordance with the Society's Bye-Laws and Regula-

tions: that this grant be also charged with any claims for pensions which may arise in the year and be admitted by the Society; with any expense for the passage of missionaries from this country to Fredericton, which may be incurred here in accordance with the Regulations; and with any other expense strictly appropriate to the Diocese and sanctioned by the Society.

That the *pensions* of Mrs. Arnold and Mrs. Milner (together amounting to £100) be paid in 1874, as heretofore.

That the sum of £120 be granted for six *Divinity Exhibitions* at King's College in 1874; three of £25 each, and three of £15 each.

2. Last year the Society made an appeal to the Christian sympathy of all our friends and fellow-labourers in foreign parts, by proposing that "*in every Christian congregation which derives help from the Society an annual collection should be made to assist the Society in its missionary work among the heathen in India.*"

I am instructed to express a hope that the Society may receive some token of sympathy in missionary work, if not from every congregation in your diocese, at least from those who are assisted by the Society. I would further ask you to let us hear before the end of this year what reception the proposal meets with in your diocese. We trust that by stirring up the zeal of many hearts in this cause, the progress of missions throughout the world may, by God's blessing, be accelerated.

3. The Day of Intercession, December 20th, which unite us all together in common prayer, has had one happy result in awakening a desire for increased opportunities of communication with Christian friends from abroad on subjects of common interest. We shall be much obliged to you, if you will make known through Church newspapers, or in any other way, the wish expressed in the following resolutions of the Society, and if you will commend the second of them to the attention of Churchmen in your diocese:

"(1.) *Resolved*, That the Society takes occasion to express its desire to enter into more friendly and sys-

tematic commun cation with members of the Church in foreign parts on the occasion of their visiting England.

"(2.) That a Visitor's book be opened at 20 Duke street, Westminster, to which clergymen and laymen of the Church coming from abroad should be invited to send their names and addresses, and the period for which they stay.

"(3.) That communication be opened with the Colonial and American Bishops, and the Corresponding Committees of the Society abroad, requesting them to make known the desire of the Society to Churchmen on the occasion of their visiting England, with a view to their names being recorded in the proposed book.

"(4.) That the book be open to the inspection of members of the Society and other persons interested in the welfare of the Church in foreign parts, in the hope of promoting the intercommunion of members of the Church at home and abroad by mutual conference and friendly and hospitable meetings.

"(5.) That members of the Society resident in or near London, and wishing to cultivate acquaintance with members of the Church abroad, be invited to communicate to the Secretary the times and occasions when it would suit them to receive visitors."

With sincere prayers for your Lordship's welfare and for the prosperity of the diocese.

I am, my dear Lord,
Yours very truly,

W. T. Bullock.

P. S.—I send by book post a copy of the Society's Regulations, and I enclose a memorandum from our Treasurers.

NOTICE.—All receipts signed by Mr. James A. Kinnear, for me, will be binding on me.

H. W. FRITH, *Treasurer.*

ERRATA.—Page 45, 14th line from the top, read for "all right and power," "all such right and power."

Page 47, 9th line from the bottom, for "Loan" read "Schedule."

In the list from New Maryland, the subscription of the Rev. J. Pearson should read $4.00 instead of $1.00.

H. A. CROPLEY, PRINTER, QUEEN STREET, FREDERICTON, N. B.